

# BLUE MOUNTAIN CLUSTER

COMBINED PREMIUM LIST

*Berks County Kennel Club, Inc.  
Thursday & Sunday, September 11 & 14, 2025  
National Owner Handled Series  
Pee-Wee Handler Special Attraction - Sunday  
4-6 Mo. Beginner Puppy - Sunday  
"Best in Cluster" - Sunday  
Obedience & Rally Trials - Sunday*



*Pocono Mountain Kennel Club, Inc.  
Friday  
September 12, 2025  
Obedience & Rally Trials*

*Lehigh Valley Kennel Club, Inc.  
Saturday, September 13, 2025  
National Owner Handled Series  
With Special Attractions  
Pee-Wee Handler Special Attraction  
4-6 Mo. Beginner Puppy Competition  
Obedience & Rally Trials*



**RESERVED DAY PARKING**

**EXHIBITOR FRIENDLY ACCOMMODATIONS**

**50 Poplar Street, Route 100  
Macungie Memorial Park  
Macungie, PA 18062**

**INDOOR TOY ONLY JUDGING FOR SATURDAY AND SUNDAY- ALL TOY BREEDS WILL BE JUDGED INDOORS SATURDAY AND SUNDAY ONLY. ABSOLUTELY NO GROOMING INDOORS. TOY PARKING IS AVAILABLE BY THE BUILDING AS SPACE PERMITS.**

## **LIMITED RESERVED DAY PARKING FOR TOY BREEDS**

**FOOD** - Food is available by the Macungie Memorial Park.  
Full breakfast served from 7:00 A.M.

### **CLUSTER CONCESSIONS**

For reservations and rates for concessions, Please contact:

Terry Hilliard  
[lockridgebritts@aol.com](mailto:lockridgebritts@aol.com)

Space is limited so reserve early. Space rented on a first come basis.  
**ALL CONCESSION SPACE BY INVITATION ONLY**

## **RESERVED DAY AND RV PARKING- SEE PAGE 40**

### **SPECIAL EVENTS**

**National Owner-Handled Series - See Page 5**  
**Thursday, Saturday & Sunday**

**PEE WEE SPECIAL ATTRACTION - SEE PAGE 5**  
**Saturday & Sunday**

**4-6 MONTH BEGINNER PUPPY SPECIAL ATTRACTION**  
**SEE PAGE 7**  
**Thursday, Saturday & Sunday**

### **SPECIAL EVENT - BEST IN CLUSTER!**

**The Best in Show from all 4 days will compete for Best in Cluster**  
**immediately after Best in Show on Sunday - September 14<sup>th</sup>**  
Large Rosette offered by Blue Mountain Cluster Clubs.



Services and Equipment Furnished by

***Rau Dog Shows, Ltd.***

P.O. Box 6898 Reading, PA 19610 (610) 376-1880

email: [info@raudogshows.com](mailto:info@raudogshows.com)

[www.raudogshows.com](http://www.raudogshows.com)

**Overnight and Express Deliveries**

235 South Second Avenue, West Reading, PA 19611  
American Kennel Club Annually Licensed Superintendents

Kathy Berkheimer

Kristie Zimmerman

Kathy Hague

Ed Smizer

Kitty Burke

Al Staudt, Jr.

Dustin Bates

Daemon Heckman

Dennis Lehman

Wayne Hallard

Deb Rudert

# Macungie Park Map

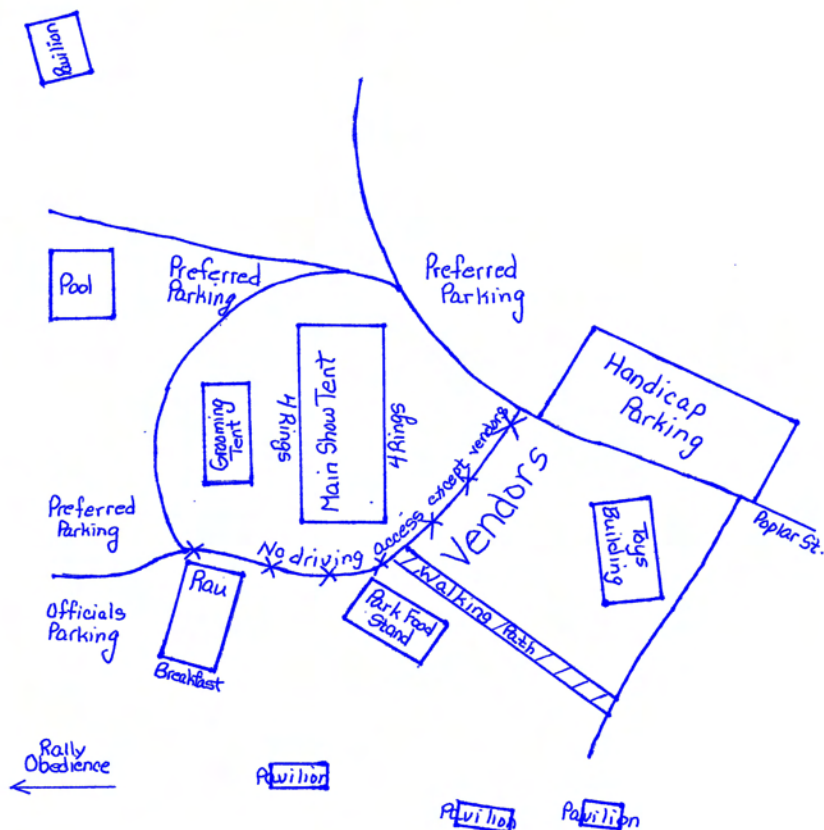

— Map Not to Scale —

## DIRECTIONS TO THE SHOW GROUNDS

**From East and West:** From Route 78 - Exit 49 A/B (formerly Exit 14 A/B) to 100 South right turn onto Route 222 West, bear left, 100 South through Macungie. Turn left at banner onto North Poplar Street.

**From North and South:** Using the Northeast Extension of the Pennsylvania Turnpike, exit at Lehigh Valley Exit 56. West on Route 78 to Exit 49A - 100 South and follow directions above.

**\*\*GPS ADDRESS - 50 Poplar Street, Macungie, PA 18062**

**\*ALL ENTRANCE ONLY FROM MAIN STREET - ROUTE 100**

## ACCOMMODATIONS

The following motels will allow dogs in the rooms as long as they do not constitute a nuisance and are under the supervision of a responsible adult. Please confirm they still allow dogs at time of booking. Most accommodations have pet charges.

Parkway Inn - Pet Friendly	Routes 22 & 309, Allentown, PA	610- 395-3731
Hyatt House	Grange Rd, Allentown, PA	610- 387-1000
Comfort Inn Lehigh Valley West - Pet Friendly	7625 Imperial Way, Allentown, PA	610- 391-0344
Homewood Suites	7686 Industrial Blvd., Rt. 100, Allentown, PA	610- 336-0344

## PET FRIENDLY

Motel 6	681 Blue Barn Rd., Allentown, PA	18104 610- 841-3138
	PET FRIENDLY	
Hampton Inn & Suites	15080 Kutztown Rd, Kutztown, PA	19530 484-641-8800
	PET FRIENDLY ROOMS	

## RIBBON PRIZES Regular Classes

First Prize .....	Blue Ribbon
Second Prize .....	Red Ribbon
Third Prize .....	Yellow Ribbon
Fourth Prize .....	White Ribbon
Winners .....	Purple Ribbon
Reserve Winners .....	Purple & White Ribbon
Best of Winners .....	Blue & White Ribbon
Best of Breed .....	Purple & Gold Ribbon
Best of Breed .....	Pocono Mt. & Berks County KC Purple & Gold Rosette
Best of Breed .....	Lehigh Valley KC Purple & Gold Ribbon
Best of Variety .....	Pocono Mt. & Berks County KC Purple & Gold Rosette
Best of Variety .....	Lehigh Valley KC Purple & Gold Ribbon
Best of Opposite Sex to Best of Breed and to Best of Variety .....	Red & White Ribbon
Select .....	Light Blue & White Ribbon

Highest Scoring Dog in Regular Obedience Classes .....	Blue & Gold Rosette
Highest Scoring Dog in Open B & Utility Combined .....	Dark Green & Blue Rosette
Qualifying Score .....	Dark Green Ribbon (Obedience & Rally)

## Variety Groups

First Prize .....	Blue Rosette
Second Prize .....	Red Rosette
Third Prize .....	Yellow Rosette
Fourth Prize .....	White Rosette
Reserve Best in Show .....	Rosette
Best in Show .....	Red, White & Blue Rosette

## Non-Regular Classes

First Prize .....	Rose Ribbon
Second Prize .....	Brown Ribbon
Third Prize .....	Light Green Ribbon
Fourth Prize .....	Grey Ribbon

## CLASSES FOR ALL BREEDS Regular Classes

6 Months & under 9 Months Puppy Dogs
9 Months & under 12 Months Puppy Dogs
12 Months & under 18 Months Dogs
Novice Dogs
Bred-by-Exhibitor Dogs, Puppy
Bred-by-Exhibitor Dogs, Adult
American-Bred Dogs
Open Dogs
Winners Dog
(Same Classes for Bitches)

The above classes are provided in all breeds and in each breed variety. Where certain classes are divided by age, color, or weight, it is so noted in List of Breeds and MUST BE INDICATED ON ENTRY FORM

## Non-regular Classes Involving Single Dog Entries (KEESHOND SAT-SUN) (BRITTANY SAT ONLY)

Veteran Dogs 7 years and under 9
Veteran Dogs 9 years and under 12
Veteran Dogs 12 years and over
(Same Classes for Bitches)

## GORDON SETTER (SAT & SUN)

**Veterans:** For dogs & Bitches, 7 years and over (class divided by sex)

**Hunting:** For dogs and bitches that have achieved any AKC hunting title (Junior, Senior or Master Hunter) or the GSCA Working Dog (WD) or Working Dog Retrieve (WDR) title. (class divided by sex)

**Field Trial:** Trial: For dogs and bitches who have a placement in a senior stake (e.g. Gun Dog or All Age) or a first in a Derby stake at an AKC licensed field trial. (class divided by sex)

*Winners of the above classes are eligible for Best of Breed and may not be neutered or spayed*

## Non-regular Classes Involving Multiple Dog Entries (KEESHOND SAT - GORDON SETTER SAT & SUN)

### Stud Dog/Brood Bitch

### (KEESHOND SAT ONLY)

**Brace Class, (where indicated) two identical ownerships.** Brace Class where indicated, no fee for Brace as a Unit. The dogs comprising a Brace MUST be named at time of entry. If a dog which is to be part of a Brace is not entered in another class, it must be entered for "Brace Class Only", fee \$22.00. per dog. In making entries for "Brace Class Only" full particulars must be given for each dog on individual regular entry forms.

An entry form for a dog entered in another class and entered as a part of a Brace MUST be marked accordingly in the space provided for Additional Classes - "Brace Class". If more than one Brace is entered by the same owner, the dogs comprising EACH Brace must be so designated "Brace No. 1", "Brace No 2", etc.

## OBEDIENCE TRIAL CLASSES

### CLASSIFICATION Regular Classes

Novice Class "A"  
Novice Class "B"

Open Class "A"  
Open Class "B"

Utility Class "A"  
Utility Class "B"

### Optional Titling Classes

Beginner Novice Class "A"  
Beginner Novice Class "B"  
Preferred Open \*\*

Graduate Novice Class \*\*  
Graduate Open \*\*

Versatility \*\*  
Preferred Novice \*\*  
Preferred Utility \*\*

\*\*not offered Saturday

## RALLY TRIAL CLASSES CLASSIFICATION

Rally Novice Class "A"  
Rally Novice Class "B"  
Intermediate

Advanced Class "A"  
Advanced Class "B"  
Choice

Excellent Class "A"  
Excellent Class "B"  
Master

*Rally offered Friday thru Sunday*

## NATIONAL OWNER-HANDLED SERIES

### Thursday, Saturday & Sunday

The AKC National Owner-Handled Series is a celebration of the dedication and enthusiasm of owner-handlers and is open to purebred dogs that are at least six months of age. Exhibitors must declare their dog is Owner-Handled eligible at the time of entry on the entry form. Dogs entered in the Amateur-Owner-Handler class will automatically be marked as eligible to compete in the NOHS. Eligible dogs will be identified by an asterisk in the judge's book, steward's book & the catalog. Dogs must be handled throughout the breed level competition for the regular show by an eligible owner. Professional handlers\*, household members and current assistants\*\* to professional handlers may not exhibit the dog in any NOHS competition during the entire show. For a detailed description of the National Owner-Handled Series, please visit the AKC website NOHS pages at:

[raudog.co/NOHS](http://raudog.co/NOHS)

\*Professional handlers are defined as any person who belongs or has belonged to a professional handlers' organization, distributed rate cards, or otherwise advertised or represented themselves as handling dogs for pay within the last five years. \*\*A current assistant is defined as anyone employed by a professional handler on a full-time basis or assisting a professional handler at the show or any time during the cluster/weekend. Current assistants that are eligible to compete in Junior Showmanship (meet age & amateur status requirements) may participate in NOHS.

---

## PEE WEE JUNIOR HANDLER SPECIAL ATTRACTION

**SATURDAY & SUNDAY, SEPTEMBER 13-14, 2025**

**Saturday Judge: Robin Matthews**

**Sunday Judge: Diane Ondo**

**CUTOFF DATE: August 27, 2025 for mail-in**

**Entries takes day-of-show**

FREE TO ENTER. During the lunch break, children between 5 years to under 9 years can join the fun of dog showing. The new class is being offered to inspire your handlers to love and show their dogs. This event is for "exhibition only" and there will be no placements of the entries. All children will receive the same participation award from the judge. Pre-entry is encouraged. Limited to 15 children. Day of Show entries will be accepted if entries are not filled. Dogs are to be AKC recognized breed and at least 4 months old. Children enter the ring with their dog one at a time. For more information for Saturday, contact Janie Hecker [jhecker@ptd.net](mailto:jhecker@ptd.net) 484-239-5109

For more information for Sunday, contact Cheryl Burns [burns\\_cc@yahoo.com](mailto:burns_cc@yahoo.com) or 610-233-6849. Prior to the beginning of the class, the responsible adult will sign a RELEASE OF LIABILITY FORM. Check-in or enter Saturday at the LVKC and Sunday at the BCKC Table by 11:00 A.M. Each child will receive a Rosette and a treat/snack bag.

- Child must be between the ages of five and nine years old.
- A dog must be at least four months of age to enter the Pee Wee Class
- Bitches in season will not be allowed to participate. If pre-entered, a dog may be substituted that meets the eligibility requirements as specified by the club.
- All dogs entered must have the proper lead and collar.
- A responsible adult must be present with the child both inside and outside the ring. The adult is to maintain control of the dog outside of the ring.
- All AKC full recognized, Miscellaneous and FSS Breeds are eligible for this event including dogs with a PAL listing.
- The AKC registered pure bred dogs must be registered to participate.
- A release must be signed by the child's parent or legal guardian. This release will be available on site and must be signed before going into the ring.

The safety of both the dogs and Juniors inside and outside the ring is a primary concern. Outside of the ring, the dog is to be controlled by the adult accompanying the child.

An additional lead, provided by the Club, will be at the Judge's table. At the judge's discretion based upon the size of the child and the dog, for safety purposes the adult may be asked to attach a second lead to the dog so both child and adult will walk the dog together.

### PEE WEE ENTRY FORM - SATURDAY

Make check payable to Lehigh Valley Kennel Club and mail this form by August 27, 2025 to Louis Viruet  
213 N 4<sup>th</sup> St, Lehigh Valley, PA 18235. Entries also taken day-of-show.

Day of show entry is cash only and accepted prior to 11:00.

#### SATURDAY ENTRY FORM

Child's Name \_\_\_\_\_ Date of Birth \_\_\_\_\_

Dog's Name \_\_\_\_\_ Breed \_\_\_\_\_

Adult's Email \_\_\_\_\_ Dog's Date of Birth \_\_\_\_\_

Parent/Guardian Name \_\_\_\_\_ Adult Phone \_\_\_\_\_

Address \_\_\_\_\_

---

### PEE WEE ENTRY FORM - SUNDAY

Make check payable to Berks County Kennel Club and mail this form by August 27, 2025 to Cheryl  
Burns, 299 Antietam Rd, Temple, PA 19560. Entries also taken day-of-show.

Day of show entry is cash only and accepted prior to 11:00 AM.

#### SUNDAY ENTRY FORM

Child's Name \_\_\_\_\_ Date of Birth \_\_\_\_\_

Dog's Name \_\_\_\_\_ Breed \_\_\_\_\_

Adult's Email \_\_\_\_\_ Dog's Date of Birth \_\_\_\_\_

Parent/Guardian Name \_\_\_\_\_ Adult Phone \_\_\_\_\_

Address \_\_\_\_\_

## AKC SANCTIONED 4 & UNDER 6 MONTHS PUPPY COMPETITION

### Thursday, Saturday & Sunday

One combined class will be offered for breeds and varieties of dogs that are four months and under six months and divided into Groups as described in Chapter 3, Section 1 of the Rules Applying to Dog Shows and the Miscellaneous Class breeds as listed in Chapter 3, Section 23. There will be a selection of Best of Breed Puppy in each Breed/Variety. All Best of Breed Puppy winners will then compete in their respective group for First through Fourth. For more information and eligibility requirements please visit:

[raudog.co/BeginnerPuppyRegulations](http://raudog.co/BeginnerPuppyRegulations)

**\*\*Please Note** - We will do our best to avoid scheduling conflicts between the 4-6 month Classes and the Regular Classes, however, if conflicts occur NO refund will be given.

**CLASSIFICATION - Classes Combined (Dogs & Bitches) - Beginner Puppy, 4 Months & under 6 Months**  
Use regular entry form and mark 4-6 mos in Dog Show Class Box.

**THURSDAY**  
Mrs. Diane K Ondo

**JUDGES  
SATURDAY**  
Robin Mathews

**SUNDAY**  
Mrs. Carol Spritzer

### PRIZES

Best of Breed/Variety.....	Orange Ribbon
Best of Opposite Sex to Best of Breed.....	Lavender Ribbon
Group One.....	Rose Ribbon
Group Two.....	Brown Rosette
Group Three.....	Lt Green Rosette
Group Four.....	Gray Rosette
Best 4-6 Month Puppy.....	Pink & Green Rosette

**Entries will be taken through our Superintendent, Rau Dog Shows.**

**Entries will close at 12:00 noon ET on Wednesday, August 27, 2025**

**Entry fee is \$20.00.**

**Use the Regular Entry form and indicate 4-6 month class in the Dog Show Class section of the entry form.**

---

### JUDGES

Mrs. Debra L Barrows.....	4905 King Richard Dr, Annandale, VA 22003
Mr. Fred C Bassett.....	737 W Helena St, Broken Arrow, OK 74012
Mrs. Peggy Beisel-McIlwaine.....	6225 N Maple Rd, Ann Arbor, MI 48105
Terry L Berrios.....	415 Christina Way, Acworth, GA 30102
Sheree Moses Combs.....	Po Box 448, Wardensville, WV 26851
Ms. Angela Curtis.....	133 Evelyn Dr, Rossville, GA 30741
Dr. Troy Clifford Dargin.....	205 Lexington Ave # 6, New York, NY 10016
Sue Drexel.....	7 Tern berry Court, Turnersville, NJ 08012
Jennifer R Evans.....	636 Reed Rd, Jackson, NJ 08527
Mrs. Honey Anne Glendinning.....	170 Blackfoot Court West, Lethbridge, AB T1K 7W1
Joy Hafer.....	5363 Greenvillage Road; Chambersburg, PA 17202
Dr. Steven D Herman.....	7327 Quail Hollow Blvd, Wesley Chapel, FL 33544
Dawn Hitchcock.....	117 Stokes Rd, Simpsonville, SC 29681
Nancy Liebes.....	2330 A Ave, New Castle, IN 47362
Robin Mathews.....	158 Robert Pl, South Plainfield, NJ 07080
Mary Mignogna.....	5612 Norquest Blvd, Austintown, OH 44515
Ms. Helene Nietsch.....	14 Dodgingtown Rd, Newtown, CT 06470
Jean Nocilly.....	Po Box 315, Cheswold, DE 19936
Mrs. Diane K Ondo.....	661 Dori Ln, Stowe, PA 19464
Mrs. Carol Spritzer.....	7 Laurelwood Dr, Milford, OH 45150
Dr. Ronald I Spritzer.....	7 Laurelwood Dr, Milford, OH 45150
Mrs. Cindy Stansell.....	2199 Government Rd, Clayton, NC 27520
Mrs. Darlene Steele.....	291 Hopeman Pkwy Ste B, Waynesboro, VA 22980
Oleg Voloshin.....	14836 Mockingbird Dr, Darnestown, MD 20874
Mr. Joe C Walton.....	41 Swaying Trees Ct, Chapel Hill, NC 27517
Mr. Larry Wilson.....	1102 Jarvis Lane, Lansdale, PA 19446

**\*PROVISIONAL/PERMIT JUDGE - SEE ASSIGNMENTS**

## OPEN CLASS DIVISIONS

RETRIEVER (LABRADOR): Black, Yellow, Chocolate

DACHSHUNDS (Each Variety): Miniature - 11 lbs and under and 12 months old or over;

Standard - over 11 lbs and 11 lbs and under if less than 12 months old

BOXER: Brindle, Fawn

DOBERMAN PINSCHER: Black, Any Other Allowed Color

GREAT DANE: Black, Blue, Brindle, Fawn, Harlequin, Mantle, Merle

SAINT BERNARD: Longhaired, Shorthaired

CHINESE CRESTED: Hairless, Powderpuff

MINIATURE PINSCHER: Red, Black & Tan, Chocolate

POMERANIAN: Red, Orange, Cream & Sable; Black, Brown & Blue; Any Other Allowed Color

PUG: Black, Fawn

BOSTON TERRIER: Under 15 lbs; 15 lbs and Over

DALMATIAN: Black Spotted, Liver Spotted

AUSTRALIAN SHEPHERD: Blue Merle; Black; Red Merle; Red; all with or without white markings and/or tan points

COLLIE (ROUGH): Blue Merle; Sable & White; Tri-Color; White

SHETLAND SHEEPDOG: Sable & White; Any Other Allowed Color

	Berks Thur 9/11/25	Pocono Fri 9/12/25	Lehigh Sat 9/13/25	Berks Sun 9/14/25
<b>BEST IN SHOW</b>	<b>T Berrios</b>	<b>F Bassett</b>	<b>C Stansell</b>	<b>H Glandring</b>
<b>NOHS BEST IN SHOW</b>	<b>F Bassett</b>	<b>Not Offered</b>	<b>S Herman</b>	<b>C Stansell</b>
<b>SPORTING GROUP</b>	<b>P Beisel-McIlwaine</b>	<b>J Walton</b>	<b>R Spritzer</b>	<b>S Herman</b>
<b>NOHS SPORTING GROUP</b>	<b>T Dargin</b>	<b>Not Offered</b>	<b>D Steele</b>	<b>C Spritzer</b>
BARBET	H Nietsch	T Dargin	D Steele*	S Herman
BRACCO ITALIANO	H Nietsch	T Dargin	R Spritzer	S Herman
BRITTANY	H Nietsch	T Dargin	S Herman	N Liebes
<i>Sweepstakes</i>			<i>R Mathews</i>	
LAGOTTO ROMAGNOLO	H Nietsch	T Dargin	R Spritzer	S Herman
NEDERLANDSE KOOIKERHONDJE	H Nietsch	T Dargin	D Steele*	S Herman
POINTER	P Beisel-McIlwaine	T Dargin	S Herman	C Spritzer
GERMAN SHORTHAIRED POINTER	H Nietsch	T Dargin	S Herman	C Spritzer
GERMAN WIREHAIRED POINTER	H Nietsch	T Dargin	S Herman	C Spritzer
CHESAPEAKE BAY RETRIEVER	H Nietsch	T Dargin	R Spritzer	S Herman
CURLY-COATED RETRIEVER	H Nietsch	T Dargin	R Spritzer	S Herman
FLAT-COATED RETRIEVER	H Nietsch	T Dargin	R Spritzer	N Liebes
GOLDEN RETRIEVER	P Beisel-McIlwaine	J Walton	D Steele*	S Herman
LABRADOR RETRIEVER	H Nietsch	J Walton	S Combs	S Herman
NSDT RETRIEVER	H Nietsch	T Dargin	R Spritzer	S Herman
ENGLISH SETTER	H Nietsch	T Dargin	D Steele*	S Herman
GORDON SETTER	H Nietsch	T Dargin	N Liebes	S Herman
<i>Sweepstakes</i>			<i>S Drexel</i>	<i>J Hafer</i>
IRISH SETTER	H Nietsch	T Dargin	N Liebes	S Herman
IRISH RED AND WHITE SETTER	H Nietsch	T Dargin	D Steele*	S Herman
AMERICAN WATER SPANIEL	H Nietsch	T Dargin	R Spritzer	S Herman
BOYKIN SPANIEL	H Nietsch	T Dargin	R Spritzer	S Herman
CLUMBER SPANIEL	H Nietsch	T Dargin	R Spritzer	S Herman
COCKER SPANIEL BLACK	H Nietsch	T Dargin	R Spritzer	S Herman
COCKER SPANIEL ASCOB	H Nietsch	T Dargin	R Spritzer	S Herman
COCKER SPANIEL PARTI	H Nietsch	T Dargin	R Spritzer	S Herman
ENGLISH COCKER SPANIEL	H Nietsch	T Dargin	R Spritzer	S Herman
ENGLISH SPRINGER SPANIEL	H Nietsch	T Dargin	R Spritzer	S Herman
FIELD SPANIEL	H Nietsch	T Dargin	D Steele*	S Herman
IRISH WATER SPANIEL	H Nietsch	T Dargin	R Spritzer	S Herman
SUSSEX SPANIEL	H Nietsch	T Dargin	D Steele*	S Herman
WELSH SPRINGER SPANIEL	H Nietsch	T Dargin	R Spritzer	S Herman
SPINONE ITALIANO	H Nietsch	T Dargin	R Spritzer	C Spritzer
VIZSLA	H Nietsch	T Dargin	N Liebes	C Spritzer
WEIMARANER	H Nietsch	T Dargin	N Liebes	C Spritzer
WIREHAIRED POINTING GRIFFON	H Nietsch	T Dargin	N Liebes	C Spritzer
WIREHAIRED VIZSLA	H Nietsch	T Dargin	R Spritzer	S Herman



<b>HOUND GROUP</b> <b>NOHS HOUND GROUP</b>	<b>J Walton</b> <b>H Nietsch</b>	<b>H Nietsch</b> <b>Not Offered</b>	<b>C Spritzer</b> <b>S Herman</b>	<b>R Spritzer</b> <b>C Spritzer</b>
AFGHAN HOUND	J Walton	T Berrios	C Spritzer	S Herman
AMERICAN ENGLISH CNHND	J Walton	T Berrios*	C Spritzer	R Spritzer
AMERICAN FOXHOUND	J Walton	T Berrios*	C Spritzer	R Spritzer
AZAWAKH	J Walton	T Berrios	C Spritzer	R Spritzer
BASENJI	J Walton	T Berrios	C Spritzer	R Spritzer
BASSET HOUND	J Walton	T Berrios	C Spritzer	R Spritzer
BEAGLE (13 IN AND UNDER)	J Walton	T Berrios	C Spritzer	R Spritzer
BEAGLE (OVER 13 IN.)	J Walton	T Berrios	C Spritzer	R Spritzer
BLACK AND TAN CNHND	J Walton	T Berrios	C Spritzer	R Spritzer
BLOODHOUND	J Walton	T Berrios	C Spritzer	R Spritzer
BLUETICK CNHND	J Walton	T Berrios	C Spritzer	R Spritzer
BORZOI	J Walton	T Berrios*	C Spritzer	R Spritzer
CIRNECO DELL'ETNA	J Walton	T Berrios*	C Spritzer	R Spritzer
DACHSHUND (LONGHAIED)	J Walton	T Berrios	C Stansell	R Spritzer
DACHSHUND (SMOOTH)	J Walton	T Berrios	C Stansell	R Spritzer
DACHSHUND (WIREHAIED)	J Walton	T Berrios	C Stansell	R Spritzer
ENGLISH FOXHOUND	J Walton	T Berrios*	R Spritzer	S Herman
GRAND BASSET GRIFFON VENDEEN	J Walton	T Berrios	C Spritzer	R Spritzer
GREYHOUND	J Walton	T Berrios	C Spritzer	R Spritzer
HARRIER	J Walton	T Berrios	C Spritzer	R Spritzer
IBIZAN HOUND	J Walton	T Berrios	C Spritzer	R Spritzer
IRISH WOLFHOUND	J Walton	T Berrios	C Spritzer	R Spritzer
NORWEGIAN ELKHOUND	J Walton	T Berrios	C Spritzer	R Spritzer
OTTERHOUND	J Walton	T Berrios	C Spritzer	R Spritzer
PETTIT BASSET GRIFFON VENDEEN	J Walton	T Berrios	C Spritzer	R Spritzer
PHARAOH HOUND	J Walton	T Berrios	C Spritzer	R Spritzer
PLOTT HOUND	J Walton	T Berrios*	C Spritzer	R Spritzer
PORTUGUESE PODENGO PEQUENO	J Walton	T Berrios	C Spritzer	R Spritzer
REDBONE CNHND	J Walton	T Berrios*	C Spritzer	R Spritzer
RHODESIAN RIDGEBACK	J Walton	T Berrios	C Spritzer	R Spritzer
SALUKI	J Walton	T Berrios	C Spritzer	R Spritzer
SCOTTISH DEERHOUND	J Walton	T Berrios*	C Spritzer	R Spritzer
SLOUGHI	J Walton	T Berrios	C Spritzer	R Spritzer
TREEING WALKER CNHND	J Walton	T Berrios*	C Spritzer	R Spritzer
WHIPPET	J Walton	T Berrios	C Spritzer	S Herman
<b>WORKING GROUP</b> <b>NOHS WORKING GROUP</b>	<b>J Walton</b> <b>T Berrios</b>	<b>H Nietsch</b> <b>Not Offered</b>	<b>N Liebes</b> <b>H Glendinning</b>	<b>D Hitchcock</b> <b>N Liebes</b>
AKITA	T Berrios	H Nietsch	N Liebes	H Glendinning
ALASKAN MALAMUTE	T Berrios	H Nietsch	N Liebes	H Glendinning
ANATOLIAN SHEPHERD DOG	T Berrios	H Nietsch	N Liebes	H Glendinning
BERNESE MOUNTAIN DOG	T Berrios	H Nietsch	R Spritzer	C Stansell
BLACK RUSSIAN TERRIER	T Berrios	H Nietsch	N Liebes	H Glendinning
BOERBOEL	P Beisel-McIlwaine	H Nietsch	N Liebes	H Glendinning
BOXER	P Beisel-McIlwaine	H Nietsch	R Spritzer	H Glendinning
BULLMASTIFF	P Beisel-McIlwaine	H Nietsch	N Liebes	H Glendinning
CANE CORSO	T Berrios	H Nietsch	N Liebes	H Glendinning
CHINOOK	T Berrios	H Nietsch	N Liebes	H Glendinning
DANISH SWEDISH FARMDOG	T Berrios	H Nietsch	N Liebes	H Glendinning
DOBERMANPINSCHER	T Berrios	H Nietsch	N Liebes	H Glendinning
DOGO ARGENTINO	P Beisel-McIlwaine	H Nietsch	N Liebes	H Glendinning
DOGUE DE BORDEAUX	T Berrios	H Nietsch	N Liebes	H Glendinning
GERMANPINSCHER	T Berrios	H Nietsch	N Liebes	H Glendinning
GIANT SCHNAUZER	T Berrios	H Nietsch	N Liebes	H Glendinning
GREAT DANE	T Berrios	H Nietsch	N Liebes	H Glendinning
GREAT PYRENEES	T Berrios	H Nietsch	N Liebes	H Glendinning
GREATER SWISS MOUNTAIN DOG	T Berrios	H Nietsch	N Liebes	H Glendinning
KOMONDOR	T Berrios	H Nietsch	N Liebes	H Glendinning
KUVASZ	T Berrios	H Nietsch	N Liebes	H Glendinning
LEONBERGER	T Berrios	H Nietsch	N Liebes	R Spritzer
MASTIFF	T Berrios	H Nietsch	N Liebes	R Spritzer
NEAPOLITAN MASTIFF	T Berrios	H Nietsch	N Liebes	R Spritzer
NEWFOUNDLAND	T Berrios	H Nietsch	N Liebes	R Spritzer
PORTUGUESE WATER DOG	T Berrios	H Nietsch	N Liebes	R Spritzer
ROTTWEILER	T Berrios	H Nietsch	N Liebes	R Spritzer
ST. BERNARD	T Berrios	H Nietsch	N Liebes	R Spritzer
SAMOYED	T Berrios	H Nietsch	R Spritzer	D Hitchcock
SIBERIAN HUSKY	T Berrios	H Nietsch	N Liebes	R Spritzer
STANDARD SCHNAUZER	T Berrios	H Nietsch	N Liebes	R Spritzer
TIBETAN MASTIFF	T Berrios	H Nietsch	N Liebes	R Spritzer

<b>TERRIER GROUP</b> <b>NOHS TERRIER GROUP</b>	<b>T Dargin</b> <b>J Walton</b>	<b>F Bassett</b> <b>Not Offered</b>	<b>D Ondo*</b> <b>N Liebes</b>	<b>N Liebes</b> <b>D Hitchcock</b>
AIREDALE TERRIER	P Beisel-McIlwaine	T Berrios	D Ondo	N Liebes
AMERICAN HAIRLESS TERRIER	P Beisel-McIlwaine	T Berrios	D Ondo	N Liebes
AMERICAN STAFF TERRIER	P Beisel-McIlwaine	T Berrios	D Ondo	N Liebes
AUSTRALIAN TERRIER	P Beisel-McIlwaine	T Berrios	D Ondo	N Liebes
BEDLINGTON TERRIER	P Beisel-McIlwaine	T Berrios	D Ondo	N Liebes
BORDER TERRIER	T Dargin	T Berrios	D Ondo	N Liebes
BULL TERRIER (COLORED)	T Dargin	T Berrios	D Ondo*	N Liebes
BULL TERRIER (WHITE)	T Dargin	T Berrios	D Ondo*	N Liebes
CAIRN TERRIER	P Beisel-McIlwaine	T Berrios	D Ondo	N Liebes
CESKY TERRIER	P Beisel-McIlwaine	T Berrios	D Ondo	N Liebes
DANDIE DINMONT TERRIER	P Beisel-McIlwaine	T Berrios	D Ondo	N Liebes
SMOOTH FOX TERRIER	P Beisel-McIlwaine	T Berrios	D Ondo	N Liebes
WIRE FOX TERRIER	P Beisel-McIlwaine	T Berrios	D Ondo	N Liebes
GLEN OF IMAAL TERRIER	P Beisel-McIlwaine	T Berrios	D Ondo	N Liebes
IRISH TERRIER	P Beisel-McIlwaine	T Berrios	N Liebes	D Ondo
KERRY BLUE TERRIER	P Beisel-McIlwaine	T Berrios	D Ondo	N Liebes
LAKELAND TERRIER	P Beisel-McIlwaine	T Berrios	D Ondo	N Liebes
MANCHESTER TERRIER (STANDARD)	P Beisel-McIlwaine	T Berrios	D Ondo	N Liebes
MINIATURE BULL TERRIER	T Dargin	T Berrios	D Ondo	N Liebes
MINIATURE SCHNAUZER	P Beisel-McIlwaine	T Berrios	D Ondo	N Liebes
NORFOLK TERRIER	P Beisel-McIlwaine	T Berrios	D Ondo	N Liebes
NORWICH TERRIER	P Beisel-McIlwaine	T Berrios	D Ondo	N Liebes
PARSON RUSSELL TERRIER	T Dargin	T Berrios	D Ondo	N Liebes
RAT TERRIER	P Beisel-McIlwaine	T Berrios	D Ondo	N Liebes
RUSSELL TERRIER	P Beisel-McIlwaine	T Berrios	D Ondo	N Liebes
SCOTTISH TERRIER	P Beisel-McIlwaine	T Berrios	D Ondo	N Liebes
SEALYHAM TERRIER	P Beisel-McIlwaine	T Berrios	D Ondo	N Liebes
SKYE TERRIER	P Beisel-McIlwaine	T Berrios	D Ondo	N Liebes
SOFT COATED WHEATEN TERRIER	P Beisel-McIlwaine	T Berrios	D Ondo	N Liebes
STAFF BULL TERRIER	P Beisel-McIlwaine	T Berrios	D Ondo	N Liebes
WELSH TERRIER	P Beisel-McIlwaine	T Berrios	D Ondo	N Liebes
WEST HIGHLAND WHITE TERRIER	P Beisel-McIlwaine	T Berrios	D Ondo	N Liebes
<b>TOY GROUP</b> <b>NOHS TOY GROUP</b>	<b>F Bassett</b> <b>P Beisel-McIlwaine</b>	<b>T Dargin</b> <b>Not Offered</b>	<b>D Hitchcock</b> <b>S Combs</b>	<b>D Ondo*</b> <b>R Spritzer</b>
AFFENPINSCHER	J Walton	P Beisel-McIlwaine	D Hitchcock	D Ondo
BIEWER TERRIER	J Walton	P Beisel-McIlwaine	D Hitchcock	D Ondo*
BRUSSELS GRIFFON	J Walton	P Beisel-McIlwaine	D Hitchcock	D Ondo
CAVALIER KING CHARLES SPANIEL	J Walton	P Beisel-McIlwaine	S Combs	D Ondo
CHIHUAHUA (LONG COAT)	F Bassett	P Beisel-McIlwaine	D Hitchcock	D Ondo
CHIHUAHUA (SMOOTH COAT)	F Bassett	P Beisel-McIlwaine	D Hitchcock	D Ondo
CHINESE CRESTED	J Walton	P Beisel-McIlwaine	D Hitchcock	D Ondo
ENGLISH TOY SPANIEL (B&PC)	F Bassett	P Beisel-McIlwaine	D Hitchcock	D Ondo
ENGLISH TOY SPANIEL (KC&R)	F Bassett	P Beisel-McIlwaine	D Hitchcock	D Ondo
HAVANESE	J Walton	P Beisel-McIlwaine	D Hitchcock	D Ondo
ITALIAN GREYHOUND	J Walton	P Beisel-McIlwaine	D Hitchcock	D Ondo
JAPANESE CHIN	J Walton	P Beisel-McIlwaine	D Hitchcock	D Ondo
MALTESE	J Walton	P Beisel-McIlwaine	D Hitchcock	D Ondo*
MANCHESTER TERRIER (TOY)	J Walton	P Beisel-McIlwaine	D Hitchcock	D Ondo
MINIATURE PINSCHER	J Walton	P Beisel-McIlwaine	D Hitchcock	D Ondo*
PAPILLON	F Bassett	P Beisel-McIlwaine	D Hitchcock	D Ondo*
PEKINGESE	F Bassett	P Beisel-McIlwaine	D Hitchcock	D Ondo*
POMERANIAN	F Bassett	P Beisel-McIlwaine	D Hitchcock	D Ondo
POODLE (TOY)	J Walton	F Bassett	D Hitchcock	C Stansell
PUG	F Bassett	P Beisel-McIlwaine	D Hitchcock	D Ondo
RUSSIAN TOY	J Walton	P Beisel-McIlwaine	D Hitchcock	D Ondo*
SHIH TZU	J Walton	P Beisel-McIlwaine	D Hitchcock	D Ondo*
SILKY TERRIER	J Walton	P Beisel-McIlwaine	D Hitchcock	D Ondo
TOY FOX TERRIER	J Walton	P Beisel-McIlwaine	D Hitchcock	D Ondo*
YORKSHIRE TERRIER	J Walton	P Beisel-McIlwaine	D Hitchcock	D Ondo
<b>NON-SPORTING GROUP</b> <b>NOHS NON-SPORTING GROUP</b>	<b>T Berrios</b> <b>P Beisel-McIlwaine</b>	<b>J Walton</b> <b>Not Offered</b>	<b>D Hitchcock</b> <b>C Spritzer</b>	<b>C Stansell</b> <b>D Ondo</b>
AMERICAN ESKIMO DOG	T Dargin	F Bassett	H Glendinning	D Hitchcock
BICHON FRISE	T Dargin	F Bassett	H Glendinning*	D Hitchcock

BOSTON TERRIER	T Dargin	F Bassett	H Glendinning	D Hitchcock
BULLDOG	T Dargin	F Bassett	H Glendinning	D Hitchcock
CHINESE SHAR?PEI	T Dargin	F Bassett	H Glendinning	D Hitchcock
CHOW CHOW	T Dargin	F Bassett	H Glendinning	D Hitchcock
COTON DE TULEAR	T Dargin	F Bassett	H Glendinning	D Hitchcock
DALMATIAN	T Dargin	F Bassett	R Spritzer	C Stansell
FINNISH SPITZ	T Dargin	F Bassett	H Glendinning	D Hitchcock
FRENCH BULLDOG	T Dargin	F Bassett	H Glendinning	D Hitchcock
KEESHOND	T Dargin	F Bassett	D Hitchcock	H Glendinning
<i>Sweepstakes</i>				
LHASA APSO	T Dargin	F Bassett	H Glendinning	D Hitchcock
LOWCHEN	T Dargin	F Bassett	H Glendinning	D Hitchcock
NORWEGIAN LUNDEHUND	T Dargin	F Bassett	H Glendinning	D Hitchcock
POODLE (MINI)	T Dargin	F Bassett	H Glendinning	C Stansell
POODLE (STANDARD)	T Dargin	F Bassett	H Glendinning	N Liebes
SCHIPPERKE	T Dargin	F Bassett	H Glendinning	D Hitchcock
SHIBA INU	T Dargin	F Bassett	H Glendinning	D Hitchcock
TIBETAN SPANIEL	T Dargin	F Bassett	H Glendinning	D Hitchcock
TIBETAN TERRIER	T Dargin	F Bassett	H Glendinning	D Hitchcock
XOLOITZCUINTLI	T Dargin	F Bassett	H Glendinning	D Hitchcock

<b>HERDING GROUP</b>	<b>F Bassett</b>	<b>J Walton*</b>	<b>S Combs*</b>	<b>H Glendinning</b>
<b>NOHS HERDING GROUP</b>	<b>D Onco</b>	<b>Not Offered</b>	<b>C Stansell</b>	<b>S Combs</b>

AUSTRALIAN CATTLE DOG	F Bassett	J Walton*	C Stansell	S Combs
AUSTRALIAN SHEPHERD	F Bassett	J Walton*	C Stansell	S Combs
BEARDED COLLIE	F Bassett	P Beisel-McLwaine	C Stansell	S Combs*
BEAUCERON	F Bassett	P Beisel-McLwaine	C Stansell	S Combs
BELGIAN LAEKENOIS	F Bassett	P Beisel-McLwaine	S Combs*	C Stansell
BELGIAN MALINOIS	F Bassett	P Beisel-McLwaine	S Combs	C Stansell
BELGIAN SHEEPDOG	F Bassett	P Beisel-McLwaine	S Combs	C Stansell
BELGIAN TERVUREN	F Bassett	P Beisel-McLwaine	C Stansell	S Combs
BERGAMASCO SHEEPDOG	F Bassett	P Beisel-McLwaine	C Stansell	S Combs
BERGER PICARD	F Bassett	P Beisel-McLwaine	C Stansell	S Combs
BORDER COLLIE	F Bassett	P Beisel-McLwaine	C Stansell	S Combs
BOUVIER DES FLANDRES	F Bassett	J Walton*	C Stansell	S Combs
BRIARD	F Bassett	J Walton*	C Stansell	S Combs
CANAAN DOG	F Bassett	J Walton*	C Stansell	S Combs
CARDIGAN WELSH CORGI	F Bassett	J Walton*	S Combs	C Stansell
COLLIE (ROUGH)	F Bassett	J Walton*	H Glendinning	C Stansell
COLLIE (SMOOTH)	F Bassett	J Walton*	H Glendinning	C Stansell
ENTLEBUCHER MOUNTAIN DOG	F Bassett	P Beisel-McLwaine	C Stansell	S Combs*
FINNISH LAPPHUND	F Bassett	P Beisel-McLwaine	C Stansell	S Combs
GERMAN SHEPHERD DOG	F Bassett	P Beisel-McLwaine	C Stansell	S Combs
ICELANDIC SHEEPDOG	F Bassett	P Beisel-McLwaine	C Stansell	S Combs
LANCASHIRE HEELER	F Bassett	P Beisel-McLwaine	S Combs*	C Stansell
MINIATURE AMERICAN SHEPHERD	F Bassett	P Beisel-McLwaine	C Stansell	S Combs*
MUDI	F Bassett	P Beisel-McLwaine	C Stansell	S Combs*
NORWEGIAN BUHUND	F Bassett	P Beisel-McLwaine	C Stansell	S Combs
OLD ENGLISH SHEEPDOG	F Bassett	P Beisel-McLwaine	C Stansell	S Combs
PEMBROKE WELSH CORGI	F Bassett	P Beisel-McLwaine	S Combs	C Stansell
POLISH LOWLAND SHEEPDOG	F Bassett	P Beisel-McLwaine	C Stansell	S Combs
PULI	F Bassett	P Beisel-McLwaine	C Stansell	S Combs
PUMI	F Bassett	P Beisel-McLwaine	C Stansell	S Combs*
PYRENEAN SHEPHERD	F Bassett	P Beisel-McLwaine	C Stansell	S Combs
SHETLAND SHEEPDOG	F Bassett	J Walton*	S Combs	C Stansell
SPANISH WATER DOG	F Bassett	P Beisel-McLwaine	C Stansell	S Combs*
SWEDISH VALLHUND	F Bassett	P Beisel-McLwaine	C Stansell	S Combs*

<b>MISCELLANEOUS BREEDS</b>	<b>P Beisel-McLwaine</b>	<b>J Walton</b>	<b>S Herman</b>	<b>C Spritzer</b>
ALASKAN KLEE KAI; BASSET FAUVE DE BRETAGNE; BOLOGNESE; CZECHOSLOVAKIAN VLCAK; DUTCH SHEPHERD; GERMAN SPITZ; JAPANESE AKITAINU; KAI KEN; NORRBOTTENSPETS; PERUVIAN INCA ORCHID; PORTUGUESE PODENGO; PYRENEAN MASTIFF; RUSSIAN TSVETNAYA BOLONKA; SMALL MÜNSTERLÄNDER; TEDDY ROOSEVELT TERRIER; YAKUTIAN LAIKA;				

<b>JUNIOR SHOWMANSHIP</b>	<b>D Onco</b>	<b>J Walton</b>	<b>D Steele</b>	<b>C Stansell</b>
NOVICE JUNIOR, NOVICE INTERMEDIATE, NOVICE SENIOR, OPEN JUNIOR, OPEN INTERMEDIATE, OPEN SENIOR, MASTER				

**OBEDIENCE TRIAL CLASSES**  
**ALL-AMERICAN DOGS NOT PERMITTED**

OBEDIENCE NOVICE A	Not Offered	J Evans*	L Wilson	J Nocily
OBEDIENCE NOVICE B	Not Offered	J Evans*	L Wilson	J Nocily
OBEDIENCE BEGINNER NOVICE A	Not Offered	J Evans*	L Wilson	J Nocily
OBEDIENCE BEGINNER NOVICE B	Not Offered	J Evans*	L Wilson	J Nocily
OBEDIENCE PREFERRED NOVICE	Not Offered	J Evans*	Not Offered	J Nocily
OBEDIENCE GRADUATE NOVICE	Not Offered	J Evans*	Not Offered	J Nocily
OBEDIENCE OPEN A	Not Offered	D Barrows	L Wilson	J Nocily
OBEDIENCE OPEN B	Not Offered	D Barrows	L Wilson	J Nocily
OBEDIENCE GRADUATE OPEN	Not Offered	D Barrows	Not Offered	J Nocily
OBEDIENCE PREFERRED OPEN	Not Offered	D Barrows	Not Offered	J Nocily
OBEDIENCE UTILITY A	Not Offered	D Barrows	L Wilson	J Nocily
OBEDIENCE UTILITY B	Not Offered	D Barrows	L Wilson	J Nocily
OBEDIENCE PREFERRED UTILITY	Not Offered	D Barrows	Not Offered	J Nocily
OBEDIENCE VERSATILITY	Not Offered	D Barrows	Not Offered	J Nocily

**RALLY CLASSES**  
**ALL-AMERICAN DOGS NOT PERMITTED**

RALLY NOVICE A	Not Offered	M. Mignogna	M. Mignogna	M. Mignogna
RALLY NOVICE B	Not Offered	M. Mignogna	M. Mignogna	M. Mignogna
RALLY INTERMEDIATE	Not Offered	M. Mignogna	M. Mignogna	M. Mignogna
RALLY ADVANCED A	Not Offered	M. Mignogna	M. Mignogna	M. Mignogna
RALLY ADVANCED B	Not Offered	M. Mignogna	M. Mignogna	M. Mignogna
RALLY EXCELLENT A	Not Offered	M. Mignogna	M. Mignogna	M. Mignogna
RALLY EXCELLENT B	Not Offered	M. Mignogna	M. Mignogna	M. Mignogna
RALLY MASTER	Not Offered	M. Mignogna	M. Mignogna	M. Mignogna
RALLY CHOICE	Not Offered	M. Mignogna	M. Mignogna	M. Mignogna

**MOVE UPS WILL BE ALLOWED FOR OBEDIENCE & RALLY PER AKC REGULATIONS**

**RAMP INFO**

A judge requesting the use of a ramp must give notice to the show superintendent/show secretary prior to judging. AKC approval is not required. The entire entry in a breed is to be examined in the same manner (ground, table, or ramp).

At the discretion of the judge, the following breeds may be judged on a ramp through all levels of competition: AMERICAN WATER SPANIEL; BOYKIN SPANIEL; ENGLISH SPRINGER SPANIEL; FIELD SPANIEL; NS DUCK TOLLING RETRIEVER; WELSH SPRINGER SPANIEL; BASENJI (or Table) (Ramp eff. 10/ 1/ 25); GRAND BASSET GRIFFON VENDEEN; WHIPPET; GERMAN PINSCHER; PORTUGUESE WATER DOG; STANDARD SCHNAUZER; AMERICAN STAFFORDSHIRE TERRIER; IRISH TERRIER; MINIATURE BULL TERRIER (Ground/Table); SOFT COATED WHEATEN TERRIER; STAFFORDSHIRE BULL TERRIER; FINNISH SPITZ; AUSTRALIAN CATTLE DOG; ENTLEBUCHER MOUNTAIN DOG; FINNISH LAPPHUND; ICELANDIC SHEEPDOG; MUDI (or Table); NORWEGIAN BUHUND; POLISH LOWLAND SHEEPDOG; PULI (or Table); SPANISH WATER DOG; BASSET FAUVE DE BRETAGNE (Misc.); NORRBOTTENSPET (Misc.)

The following breeds must be judged on a ramp through all levels of conformation competition: CLUMBER SPANIEL; LAGOTTO ROMAGNOLO; SUSSEX SPANIEL; BASSET HOUND; CIRNECO DELL'ETNA; KERRY BLUE TERRIER; BULLDOGS; CHINESE SHAR-PEI; CHOW CHOW; KEESHOND; SPANISH WATER DOG

This extends to all conformation competition at AKC conformation dog shows and any AKC event where a conformation title may be earned. This policy includes Group, BIS, Junior Showmanship, the 4–6 Month Beginner Puppy Competition, the AKC National Owner-Handled Series (NOHS), and all other special attractions that offer Group and BIS competitions. Ramps can be used in emergency situation to judge any breed.

In an emergency situation, where use of a ramp is not indicated in the premium list, an exhibitor has the option of withdrawing their entry and receiving a refund. For the judging of juniors the ramp may be used at the discretion of the judge for the ramp optional breed. (6/12/25)

## JUNIOR SHOWMANSHIP COMPETITION

AKC Junior Handler Numbers are now required for entry in Junior Showmanship Competition. Numbers may be obtained from the American Kennel Club - PHONE: (919) 233-9767.

For additional information contact American Kennel Club, Junior Showmanship, P. O. Box 900051, Raleigh, NC 27675. Phone (919) 233-9767 or E-Mail: [juniors@akc.org](mailto:juniors@akc.org)

Entry blank MUST be filled out with the necessary information, otherwise the entry in Junior Showmanship will not be accepted.

**NOVICE JUNIOR CLASS:** For Boys and Girls who are at least 9 years old and under 12 years old on the day of the show and who, at the time entries close, have not won three First Places with competition present in a Novice Class at a licensed or member show.

**NOVICE INTERMEDIATE CLASS:** For Boys and Girls who are at least 12 years old and under 15 years old on the day of the show and who, at the time entries close, have not won three First Places, with competition present, in a Novice Class at a licensed or member show.

**NOVICE SENIOR CLASS:** For Boys and Girls who are at least 15 years old and under 18 years old on the day of the show and who, at the time entries close, have not won three First Places, with competition present, in a Novice Class at a licensed or member show.

**OPEN JUNIOR CLASS:** For Boys and Girls who are at least 9 years old and under 12 years old on the day of the show and who, at the time entries close, have won three First Places, with competition present, in a Novice Showmanship Class at a licensed or member show.

**OPEN INTERMEDIATE CLASS:** For Boys and Girls who are at least 12 years old and under 15 years old on the day of the show and who, at the time entries close, have won three First Places, with competition present, in a Novice Class at a licensed or member show.

**OPEN SENIOR CLASS:** For Boys and Girls who are at least 15 years old and under 18 years old on the day of the show and who, at the time entries close, have won three First Places, with competition present, in a Novice Showmanship Class at a licensed or member show.

**MASTER CLASS:** This Class will be for boys and girls who are at least 9 years old and under 18 years on the day of the show, and who have won the 10 Best Junior wins in an Open Class with competition to be eligible to enter the Limited Class Competition. The calendar for this class will consistent with the eligibility dates for the AKC National Championship. All Juniors meeting the criteria for this class are required to enter the Master Class and may change their entry the day of the show if entries have already closed. Once the eligibility time frame for that year has passed all participants return to the Open Class to complete for the following year.

**Competition must exist for Best Junior Handler.  
Reserve Junior Handler**

### NOTICE

JUNIORS WITH A DOG ALSO ENTERED IN ANOTHER CLASS OFFERED AT THIS SHOW WHO SUBSTITUTE A DOG NOT ENTERED IN THIS SHOW MUST REMIT THE DIFFERENCE BETWEEN JUNIOR ONLY AND JUNIOR AS AN ADDITIONAL CLASS ENTRY FEE. JUNIORS WHO HAVE ENTERED JUNIOR SHOWMANSHIP ONLY WHO THEN SUBSTITUTE ANOTHER DOG WILL NOT BE CHARGED A FURTHER FEE.

### NOTICE TO EXHIBITORS

All Exhibitors will be held responsible for the cleanup of their dogs - this includes all aisles and all surrounding areas and parking lots. Also, please place all trash in the proper receptacles. ANY EXHIBITOR WHO DOES NOT ADHERE TO THESE RULES MAY BE SUBJECT TO DISCIPLINARY ACTION. Thank you for your cooperation.

All rights to TELEVISION, VIDEO TAPE, ADVERTISE, PHOTOGRAPH, PROMOTE or otherwise exploit this event or any part thereof are vested in the Club, or in persons to whom assignments of such rights have been made in writing by the Club. All persons and animals on the showgrounds at any time while the show is in progress do, by attending this show or participating therein, grant to the Club the right to photograph, televise, videotape, audiotape or otherwise use their likeness and voice in any manner without further release or consent.

**POCONO MOUNTAIN KENNEL CLUB OFFICIAL PHOTOGRAPHER**  
J. C. Photography, P. O. Box 7309, North Arlington, NJ 07031-7309 (201) 772-5014

**LEHIGH VALLEY & BERKS COUNTY OFFICIAL PHOTOGRAPHERS**  
Ashbey Photography, Box 468, Gilbert, PA 18331 (610) 681-4968  
Only the official Photographer may take win pictures.

#### **DISCLAIMER**

Pocono Mountain, Lehigh Valley & Berks County Kennel Clubs, Inc. will assume no responsibility for any personal injury or death to any person, theft, damage or loss of personal property nor injury or death to any animal either at or on the show grounds. Pocono Mountain, Lehigh Valley and Berks County Kennel Club, Inc. and its officers and members shall be held harmless and indemnify them against any legal proceedings arising from any accident.

Pocono Mountain, Lehigh Valley & Berks County Kennel Clubs, Inc. reserve the right to remove any animal in distress from a parked vehicle or crate and all persons attending the dog show hereby waive any claim for damages against the Clubs for such removal.  
The welfare of any child on the Show Grounds is expressly the responsibility of the person(s) with whom the child came.

The Pocono Mountain, Lehigh Valley and Berks County Kennel Clubs, Inc. do not agree to arbitrate claims as set forth on the official AKC entry form for these events.

Pocono Mountain, Lehigh Valley & Berks County Kennel Clubs are not responsible for the actions or products of the commercial vendors at this show.  
Vehicles parked illegally will be towed at owners expense.

There will be an area set aside for handicapped parking of passenger vehicles. Handicapped ID and/or license plates required. Space is limited.  
All RV's and oversized vans must park in designated area. This includes oversized handicapped vehicles. Overnight RV parking available - See RV parking form on page 35.

There may be an EMT onsite.

Pocono Mountain, Lehigh Valley & Berks County Kennel Clubs reserve the right to make any changes deemed necessary.

Veterinarian services will be off-site. Exhibitors and/or owners will be responsible for all veterinarian fees.

All vehicles must be removed from the show grounds no later than 7:00 PM Sunday. No exceptions!! To find out about any AKC event cancellation, call the cancellation hotline at 877-252-3229.

Exhibitors should follow their veterinarians' recommendation to assure their dogs are free of internal and external parasites, any communicable diseases and have appropriate vaccinations.

No gasoline or diesel generators permitted inside any building or within 100 feet of any tent in which this dog show is conducted.

No chairs will be provided for exhibitors or spectators. Positively no grooming or grooming tables will be allowed inside the toy building. Crating only!!!

No mixed breed dogs will be allowed in obedience or rally at these shows.

NO Dump Station

NO RV WATER FILLUP

NO Electric Hookups without fee (limited availability)

No tethering of any dogs.

Anyone in violation of a restriction pursuant to AKC rules or policies, or the law can be asked to leave the grounds. If the person fails to leave, the local authorities will be contacted. In addition, if the club believes laws, restrictions, or conditions of release are being violated by an individual's attendance or participation in AKC events, the local authorities will be contacted immediately as they have the authority of enforcement.

**RESERVED DAY PARKING OFFERED**  
**20x20 SITES**  
[www.sitecontrolservices.com](http://www.sitecontrolservices.com)

#2025044804  
#2025044801

#2025044802 (BPUP)

(BPUP) #2025044805  
(RLY) #2025044803

**ENTRIES CLOSE: 12:00 NOON ET, WEDNESDAY, AUGUST 27, 2025**  
**AT SUPERINTENDENT'S OFFICE** After Which Time Entries Cannot Be Accepted, Cancelled or  
Substituted **EXCEPT** as Provided for in Chapter 11, Section 6 of the Dog Show Rules.

---

**PREMIUM LIST**  
**95<sup>th</sup> & 96<sup>th</sup> Annual All-Breed Dog Shows**  
**Sunday Obedience & Rally Trials**  
(UNBENCHED) (INDOOR/OUTDOOR)  
**Berks County Kennel Club, Inc.**  
(Member of the American Kennel Club)



**THE FRIENDLY CLUB**  
**Macungie Memorial Park**  
**Route 100**  
**Macungie, PA 18062**

A portion of the proceeds of this show will be donated to:  
**BERKS COUNTY KENNEL CLUB SCHOLARSHIP FUND**

**THURSDAY, SEPTEMBER 11, 2025**  
**SUNDAY, SEPTEMBER 14, 2025**  
SHOW HOURS: 8:00 A.M. to 7:00 P.M.

**SUNDAY SPECIALTY SHOWS**  
Gordon Setter Club of America w/ Sweepstakes  
Keeshond Club of Delaware Valley w/ Sweepstakes  
Interstate Shetland Sheepdog Club

**SUPPORTED CLUBS**  
Anthracite Brittany Club  
Chow Chow Club of Greater New York

**All Toy Breeds will be judged Indoors on Sunday. Absolutely no grooming in building.**  
This Event is NOT accepting All-American Dog entries for Obedience or Rally.

## OFFICERS OF THE BERKS COUNTY KENNEL CLUB, INC.

President ..... Al Staudt  
Vice President ..... Robert Rynkiewicz  
Treasurer ..... Patricia Mock  
Secretary ..... Barbara McLaughlin  
[mclviz@aol.com](mailto:mclviz@aol.com)

## BOARD OF DIRECTORS

Christine Kitsch                      Diane Ondo                      Kandy Boll  
Kate Kurtz                              Joe Roland                      Christy Ahrens

## SHOW COMMITTEE

Event Chair - Ms. Cheryl Burns  
299 Antietam Road, Temple, PA 19560  
[burns\\_cc@yahoo.com](mailto:burns_cc@yahoo.com)    610-223-6849

Ann Marie Monastero- Assistant Chair

Patricia (Patty) Murphy & Sharlene Bowers- Obedience & Rally Co-Chairs  
Kate Kurtz - Show Treasurer  
And Officers and Members of the Board

AKC Delegate ..... Kate Kurtz  
Pee Wee Coordinator ..... Cheryl Burns  
Cluster Judges Hospitality ..... Madalin O'Brian  
Disaster Plan ..... Ann Marie Monastero

## TROPHIES

Michelle Fouse Oswalt

## VETERINARIAN (ON CALL): 24 HOURS

Eastern PA Emergency Veterinary Medical Center  
7042 Snowdrift Rd, Allentown PA  
610-904-1776  
\*\*Call before arrival\*\*

## JUDGES HOSPITALITY

Pat Mock  
Barbara J. McLaughlin

## STEWARDS

Eastern Stewards Club, Inc.

## OFFICIAL PHOTOGRAPHERS

John and Andrea Ashbey  
P. O. Box 468  
Gilbert, PA 18331  
Email: [ashb209@ptd.net](mailto:ashb209@ptd.net)  
Website: [ashbeyphotography.shootproof.com](http://ashbeyphotography.shootproof.com)

Only the official Photographer may be in the ring to take win pictures.



**AMERICAN  
KENNEL CLUB®**

CERTIFICATION Permission has been granted by  
the American Kennel Club for the holding of this  
event under the American Kennel Club rules and  
regulations.

**SHEILA H. GOFFE, Executive Secretary**

---



## THURSDAY, SEPTEMBER 11, 2025

**Best in Show**, Rosette & Pottery by Bachert donated by members of the Berks County Kennel Club  
**Reserve Best in Show**, Rosette offered by the Berks County Kennel Club, Pottery by Bachert donated by members of the Berks County Kennel Club  
**Owner Handled Best in Show**, Rosette offered by the Berks County Kennel Club, Pottery by Bachert donated by members of the Berks County Kennel Club  
**Owner Handled Reserve Best in Show**, Rosette offered by the Berks County Kennel Club, Pottery by Bachert donated by members of the Berks County Kennel Club  
**Group First through Fourth**, Rosettes offered by the Berks County Kennel Club  
**Group First**, Pottery by Bachert as listed below:  
**Sporting Group First**, Pottery by Bachert donated by BCKC member Bob Rynkiewicz  
**Owner Handled Sporting Group First**, Pottery by Bachert donated by BCKC member Bob Rynkiewicz  
**Hound Group First**, Pottery by Bachert donated by members of the Berks County Kennel Club  
**Owner Handled Hound Group First**, Pottery by Bachert donated by BCKC member Christine Kitsch  
**Working Group First**, Pottery by Bachert donated by BCKC member Cheryl Burns, Show Chair  
**Owner Handled Working Group First**, Pottery by Bachert donated by BCKC member Cheryl Burns, Show Chair  
**Terrier Group First**, Pottery by Bachert donated by members of the Berks County Kennel Club  
**Owner Handled Terrier Group First**, Pottery by Bachert donated by members of the Berks County Kennel Club  
**Toy Group First**, Pottery by Bachert donated by members of the Berks County Kennel Club  
**Owner Handled Toy Group First**, Pottery by Bachert donated by members of the Berks County Kennel Club  
**Non-Sporting Group First**, Pottery by Bachert donated by BCKC member Barbara McLaughlin, Scarlett Sun Vizslas  
**Owner Handled Non-Sporting Group First**, Pottery by Bachert donated by BCKC member Barbara McLaughlin, Scarlett Sun Vizslas  
**Herding Group First**, Pottery by Bachert donated by members of the Berks County Kennel Club  
**Owner Handled Herding Group First**, Pottery by Bachert donated by members of the Berks County Kennel Club

## JUNIOR SHOWMANSHIP

**First Place in All Classes**, Rosettes donated by Eastern Stewards Club

**Best Junior Handler**, 8 x 10 Color Photograph offered by Ashbey Photography, Rosette offered by the Berks County Kennel Club, Gift Basket offered by Cheryl Burns, Show Chair  
**Reserve Best Junior Handler**, Rosette offered by the Berks County Kennel Club, Gift Basket offered by Cheryl Burns, Show Chair

## OBEDIENCE

**High in Trial Obedience**, Pottery by Bachert donated by members of the Berks County Kennel Club  
**High Combined in Obedience**, Pottery by Bachert donated by members of the Berks County Kennel Club

**SUNDAY, SEPTEMBER 14, 2025**

**BEST IN SHOW AND GROUP PRIZES**

**Best in Show**, Rosette & Pottery by Bachert donated by members of the Berks County Kennel Club  
**Reserve Best in Show**, Rosette offered by the Berks County Kennel Club, Pottery by Bachert donated by members of the Berks County Kennel Club  
**Owner Handled Best in Show**, Rosette offered by the Berks County Kennel Club, Pottery by Bachert donated by members of the Berks County Kennel Club  
**Owner Handled Reserve Best in Show**, Rosette offered by the Berks County Kennel Club, Pottery by Bachert donated by members of the Berks County Kennel Club  
**Group First through Fourth**, Rosettes offered by the Berks County Kennel Club  
**Group First**, Pottery by Bachert as listed below:  
**Sporting Group First**, Pottery by Bachert donated by BCKC member Bob Rynkiewicz  
**Owner Handled Sporting Group First**, Pottery by Bachert donated by BCKC member Bob Rynkiewicz  
**Hound Group First**, Pottery by Bachert donated by BCKC members Barbara McLaughlin, Scarlett Sun Vizslas and Wayne & Aldeena Ruch  
**Owner Handled Hound Group First**, Pottery by Bachert donated by BCKC member Christine Kitsch  
**Working Group First**, Pottery by Bachert donated by BCKC member Madalin O'Brien  
**Owner Handled Working Group First**, Pottery by Bachert donated by BCKC member Michelle Oswald  
**Terrier Group First**, Pottery by Bachert donated by members of the Berks County Kennel Club  
**Owner Handled Terrier Group First**, Pottery by Bachert donated by members of the Berks County Kennel Club  
**Toy Group First**, Pottery by Bachert donated by BCKC member Madalin O'Brien  
**Owner Handled Toy Group First**, Pottery by Bachert donated by BCKC member Madalin O'Brien  
**Non-Sporting Group First**, Pottery by Bachert donated by BCKC member Barbara McLaughlin, Scarlett Sun Vizslas  
**Owner Handled Non-Sporting Group First**, Pottery by Bachert donated by BCKC member Barbara McLaughlin, Scarlett Sun Vizslas  
**Herd Group First**, Pottery by Bachert donated by members of the Berks County Kennel Club  
**Owner Handled Herding Group First**, Pottery by Bachert donated by members of the Berks County Kennel Club

**BREED PRIZES**

**SPORTING BREEDS**

**NEDERLANDSE KOOIKERHONDJE**

**Best of Breed**, Rosette offered by Wayne & Aldeena Ruch  
**Best of Opposite Sex**, Rosette offered by Wayne & Aldeena Ruch

**POINTER (GERMAN SHORTHAIRED)**

**Best of Breed**, Rosette offered by Bob Rynkiewicz  
**Best of Opposite Sex**, Rosette offered by Bob Rynkiewicz  
**Best of Winners**, Rosette offered by Bob Rynkiewicz  
**Winners Dog**, Rosette offered by Bob Rynkiewicz  
**Winners Bitch**, Rosette offered by Bob Rynkiewicz  
**Owner Handled Best of Breed**, Rosette offered by Bob Rynkiewicz  
**Best of Breed**, Towel with GSP Motif donated by SHILL REST GSPs, Kate Kurtz  
**Best of Opposite Sex**, Towel with GSP Motif donated by SHILL REST GSPs, Kate Kurtz  
**Select Dog**, Towel with GSP Motif donated by SHILL REST GSPs, Kate Kurtz  
**Select Bitch**, Towel with GSP Motif donated by SHILL REST GSPs, Kate Kurtz  
**Winners Dog**, Towel with GSP Motif donated by SHILL REST GSPs, Kate Kurtz  
**Winners Bitch**, Towel with GSP Motif donated by SHILL REST GSPs, Kate Kurtz  
**Owner Handled Best of Breed**, Towel with GSP Motif donated by SHILL REST GSPs, Kate Kurtz

**SETTER (GORDON)**

---

**THE GORDON SETTER CLUB OF AMERICA WILL CONSIDER  
THE CLASSES FOR GORDON SETTERS AT THIS SHOW AS THEIR SPECIALTY**

---

**OFFICERS OF THE GORDON SETTER CLUB OF AMERICA**

President	Amy Johnson-Edwards
Vice President	Susan DeSilver
Treasurer	Donald McGraw
Recording Secretary	Dianna Ellis
Corresponding Secretary	Mary Ann Leonard

[maryann@sastyagordons.com](mailto:maryann@sastyagordons.com)

Event Chair - Colleen O'Brien  
945 Font Rd, Glenmoore, PA 19343  
[caobrienfi@gmail.com](mailto:caobrienfi@gmail.com) 610-517-8615

## **SWEEPSTAKES**

### **Judge: Joy Hafer**

This Sweepstakes is open to all Gordon Setters who are at least six months and under 18 months on the day of the show. Judging will be held prior to the Regular classes. All Sweepstakes entrants must also be entered in a Regular Class with Sweepstakes marked in the "Additional Class" space on the entry form (include age division). Entry Fee: \$15

### **Classification**

Puppy Dogs, 6 months & under 9 months	Puppy Dogs, 9 months & under 12 months
Dogs, 12 months & under 15 months	Dogs, 15 months & under 18 months
(Same classes for bitches)	

### **Division of Prize Money**

After 35% of all entry fees has been retained to defray expenses, the remainder will be divided in each class as follows:

First Place .....	40%
Second Place .....	30%
Third Place .....	20%
Fourth Place .....	10%
Best in Puppy Sweepstakes .....	10% of total
Best of Opposite .....	5% of total

Any unawarded money will be retained by the club.

*All trophies are donated by the GSCA MidAtlantic Regional Event Committee*

**Best in Sweepstakes**, Rosette

**Best of Opposite Sex to Best in Sweepstakes**, Rosette

## **VETERAN SWEEPSTAKES**

**Judge: Joy Hafer**

For Gordon Setters seven years old or older on the day of the show. Veteran Sweeps entrants may be neutered or spayed. It is not necessary for Veteran Sweeps entrants to be entered in another class. Entry Fee: \$15

### **Classification**

Dogs, 7 years and under 9 years	Dogs, 9 years and under 11 years
Dogs, 11 years and under 12 years	Dogs, 12 years and over
(Same classes for bitches)	

### **Division of Prize Money**

After 35% of all entry fees has been retained to defray expenses, the remainder will be divided in each class as follows:

First Place .....	40%
Second Place .....	30%
Third Place .....	20%
Fourth Place .....	10%
Best in Veteran Sweepstakes .....	10% of total
Best of Opposite .....	5% of total

Any unawarded money will be retained by the club.

*All trophies are donated by the GSCA MidAtlantic Regional Event Committee*

**Best in Veteran Sweepstakes**, Rosette

**Best of Opposite Sex to Best in Veteran Sweepstakes**, Rosette

## **BREED PRIZES**

*All trophies are donated by the GSCA MidAtlantic Event Committee*

**Best of Breed**, Framed Rosette Head

**Best of Opposite Sex to Best of Breed**, Framed Rosette Head

**Best of Winners**, Rosette

**NOHS Best Of Breed**, Rosette

**Select Dog**, Lantern

**Select Bitch**, Lantern

**Winners Dog**, Rosette

**Winners Bitch**, Rosette

**Reserve Winners Dog**, Lantern

**Reserve Winners Bitch**, Lantern

**1st Placement in each Regular Class**, Glass Cutting Board

**2nd through 4th in each Regular Class**, Coasters

**1st Placement in each Non-Regular Class**, Glass Cutting Board

**2nd through 4th in each Regular Non-Regular Class**, Coasters

### **SPANIEL (COCKER) BLACK**

**Best of Breed**, Rosette offered by Ann Marie Monastero – Midnight Cockers  
**Best of Opposite Sex**, Rosette offered by Ann Marie Monastero – Midnight Cockers  
**Best of Winners**, Rosette offered by Ann Marie Monastero – Midnight Cockers  
**Winners Dog**, Rosette offered by Ann Marie Monastero – Midnight Cockers  
**Winners Bitch**, Rosette offered by Ann Marie Monastero – Midnight Cockers  
**Owner Handled Best of Breed**, Rosette offered by Ann Marie Monastero – Midnight Cockers

### **VIZSLA**

**Best of Breed**, Rosette offered in memory of Blu-Mar Vizslas Red Doughboy RN, THDX, CGCA  
**Best of Opposite Sex**, Rosette offered in memory of Blu-Mar Vizslas Red Doughboy RN, THDX, CGCA  
**Best of Winners**, Rosette offered in memory of Blu-Mar Vizslas Red Doughboy RN, THDX, CGCA  
**Winners Dog**, Rosette offered in memory of Blu-Mar Vizslas Red Doughboy RN, THDX, CGCA  
**Winners Bitch**, Rosette offered in memory of Blu-Mar Vizslas Red Doughboy RN, THDX, CGCA  
**Owner Handled Best of Breed**, Rosette offered in memory of Blu-Mar Vizslas Red Doughboy RN, THDX, CGCA

## **HOUND BREEDS**

### **BASSET HOUND**

**Best of Breed**, Gift Package offered by BCKC Member.

### **RHODESIAN RIDGEBACK**

**Best of Breed**, Rosette offered by Christine Kitsch  
**Best of Opposite Sex**, Rosette offered by Christine Kitsch  
**Best of Winners**, Rosette offered by Christine Kitsch  
**Winners Dog**, Rosette offered by Christine Kitsch  
**Winners Bitch**, Rosette offered by Christine Kitsch  
**Owner Handled Best of Breed**, Rosette offered by Christine Kitsch

## **TERRIER BREEDS**

### **CAIRN TERRIER**

**Best of Breed**, English Plate Cairn Terrier - BCKC Member

## **TOY BREEDS**

### **ENGLISH TOY SPANIEL (B&PC)**

**Best of Breed**, Rosette offered by - Judy Swanson  
**Best of Opposite Sex**, Rosette offered by - Judy Swanson

### **ENGLISH TOY SPANIEL (KC&R)**

**Best of Breed**, Rosette offered by - Judy Swanson  
**Best of Opposite Sex**, Rosette offered by - Judy Swanson

### **HAVANESE**

**NOHS Best of Breed**, Rosette offered by Madelin O'Brien  
**Winners Dog**, Rosette offered by Madelin O'Brien

## **NON-SPORTING BREEDS**

### **CHOW CHOW**

---

#### **THE CHOW CHOW CLUB OF GREATER NEW YORK WILL SUPPORT THE ENTRY OF CHOW CHOW AT THIS SHOW**

---

**Rosettes for:** Best of Breed, Best of Opposite Sex, Select Dog, Select Bitch, Best of Winners, Winners Dog, Winners Bitch, Owner Handled Best of Breed  
**Chow Related Items for:** Best of Breed, Best of Opposite Sex, Select Dog, Select Bitch, Best of Winners, Winners Dog, Winners Bitch, Owner Handled Best of Breed

### **KEESHOND**

---

#### **THE KEESHOND CLUB OF DELAWARE WILL CONSIDER THE CLASSES FOR KEESHONDEN AT THIS SHOW AS ITS SPECIALTY SHOW**

---

#### **OFFICERS OF THE KEESHOND CLUB OF DELAWARE**

President.....	Traci Wasser
Vice President.....	Rev. Ruthann Seibert
Secretary.....	Barbara Eng
Treasurer.....	Lois Waddell

## BOARD OF DIRECTORS

Rick Su

### SWEEPSTAKES

**Judge: Oleg Voloshin**

Fee: \$15.00

#### CLASSES

Puppy Dogs, 6 months and under 9 months  
Puppy Dogs, 9 months and under 12 months  
Junior Dogs, 12 months and under 18 months  
(Same classes for bitches)

Open to all Keeshonden who are 6 months of age and under 18 months of age on the day of the Show. All dogs entered in Puppy Sweepstakes must be entered in one of the regular classes at this show. Sweepstakes will be judged prior to the Regular Classes. Indicate "Sweepstakes" and age division on the regular entry form under Additional Classes.

After 20% of entry fees are retained by the club for expenses the remainder becomes the prize fund to be divided among the winners of said classes as follows:

Best In Sweepstakes .....	60%
Best Opposite Sex to Best in Sweepstakes .....	40%

**The Keeshond Club of Delaware Valley** offers a Special Pink & Green Rosette for Best in Sweepstakes, Lavender Rosette for Best of Opposite Sex to Best in Sweepstakes and First Place Rosettes for All Classes in Sweepstakes.

**Best in Sweepstakes**, \$30 White Dog Bone Gift Card offered by Keeshond Club of Delaware Valley..

**Best of Opposite Sex to Best in Sweepstakes**, \$30 White Dog Bone Gift Card offered by Keeshond Club of Delaware Valley.

**All Puppies Shown** in Sweepstakes will receive a toy.

### VETERAN SWEEPSTAKES

**Judge: Oleg Voloshin**

Fee: \$15.00

#### CLASSES

Veteran Dogs, 7 years and under 9 years  
Veteran Dogs, 9 years and under 12 years  
Veteran Dogs, 12 years and older  
(Same classes for bitches)

Open to all Keeshonden who are 7 years of age or older on the Day of the Show. Neutered dogs and spayed bitches are eligible for the Veteran Sweepstakes. Sweepstakes entries need not be entered in a Regular Class and neutered and spayed dogs and bitches cannot be entered in a Regular Class at this show. Sweepstakes will be judged prior to the Regular Classes. Indicate "Veteran Sweepstakes" and age division on the regular entry form under Additional Classes.

After 20% of entry fees are retained by the club for expenses the remainder becomes the prize fund to be divided among the winners of said classes as follows:

Best in Veteran Sweepstakes .....	60%
Best of Opposite Sex to Best in Veteran Sweepstakes .....	40%

**The Keeshond Club of Delaware Valley** offers-a Special Pink-& Green Rosette for Best-in-Veteran -Sweepstakes, Lavender Rosette for Best of Opposite Sex to Best in Veteran Sweepstakes and First Place Rosettes for All Classes in Veteran Sweepstakes.

**Best In Veteran Sweepstakes**, \$30 White Dog Bone Gift Card offered by Keeshond Club of Delaware Valley.

**Best of Opposite Sex to Best Veteran in Sweepstakes**, \$30 White Dog Bone Gift Card offered by Keeshond Club of Delaware Valley.

**All Veterans Shown** in Sweepstakes will receive a toy.

### BREED PRIZES

*The KCA offers the following Medallions*

**Best of Breed**, KCA Medallion offered by the Keeshond Club of America.

**Bred-by-Exhibitor, Puppy Dog Class, First**, Nan Greenwood Memorial Medallion offered by the Keeshond Club of America.

**Bred-by-Exhibitor, Adult Dog Class, First**, Nan Greenwood Memorial Medallion offered by the Keeshond Club of America.

**Bred-by-Exhibitor, Puppy Bitch Class, First**, Nan Greenwood Memorial Medallion offered by the Keeshond Club of America.

**Bred-by-Exhibitor, Adult Bitch Class, First**, Nan Greenwood Memorial Medallion offered by the Keeshond Club of America.

**The Keeshond Club of Delaware Valley** wishes to express sincere gratitude to its members and friends and to the Berks County Kennel Club for making this trophy list possible and special.

**The Berks County Kennel Club** offers Rosettes for Best of Breed, Best of Opposite Sex to Best of Breed, Best of Winners, Winners Dog, Winners Bitch, Reserve Winners Dog, Reserve Winners Bitch.

**The Keeshond Club of Delaware Valley** offers Rosettes for First Place in both, Regular and Non-Regular Classes, Select Dog, Select Bitch & Awards of Merit.

**Best of Breed**, KCA Medallion offered by the **Keeshond Club of America**, \$50 White Dog Bone Gift Card offered by Keeshond Club of Delaware Valley.

**Best of Opposite Sex to Best of Breed**, \$40 White Dog Bone Gift Card offered by Keeshond Club of Delaware Valley.

**Best of Winners**, \$25 White Dog Bone Gift Card offered by Keeshond Club of Delaware Valley.

**Select Dog**, \$15 White Dog Bone Gift Card offered by Keeshond Club of Delaware Valley.

**Select Bitch**, \$15 White Dog Bone Gift Card offered by Keeshond Club of Delaware Valley.

**Winners Dog**, \$25 White Dog Bone Gift Card offered by Keeshond Club of Delaware Valley.

**Winners Bitch**, \$25 White Dog Bone Gift Card offered by Keeshond Club of Delaware Valley.

**Reserve Winners Dog**, \$15 White Dog Bone Gift Card offered by Keeshond Club of Delaware Valley.

**Reserve Winners Bitch**, \$15 White Dog Bone Gift Card offered by Keeshond Club of Delaware Valley.

**Awards of Merit**, At the judge's discretion, to recognize special merit, up to 10% (rounded up) of entrants in the Best of Breed Competition, may be awarded an Award of Merit. These awards exclude the Best of Breed and Best of Opposite Sex to Best of Breed Winners. The Keeshond Club of Delaware Valley offers Blue and Silver Rosettes for Award of Merit

**First through Fourth in all Regular and Veteran's Classes**, Bakery Dog Treats offered by the Keeshond Club of Delaware Valley.

**Highest Scoring Keeshond in Regular Obedience Classes**, \$25 White Bone gift card offered by the Keeshond Club of Delaware Valley

**Highest Combined Triple Scoring Keeshond in Rally Advanced B, Excellent B, and Master Classes**, \$25.00 White Bone gift card offered by the Keeshond Club of Delaware Valley.

## HERDING BREEDS

### SHETLAND SHEEPDOG

---

#### THE INTERSTATE SHETLAND SHEEPDOG CLUB WILL CONSIDER THE CLASSES FOR SHETLAND SHEEPDOGS AT THIS SHOW AS THEIR SPECIALTY

---

##### OFFICERS OF THE INTERSTATE SHETLAND SHEEPDOG CLUB

PresidentBernadette Biasi

Vice PresidentNadine Iroff

TreasurerDiana Morgan

SecretaryJennifer Milani

[maplecove@gmail.com](mailto:maplecove@gmail.com)

Event Chair - Nadine Iroff

2279 Hill Rd, Perkiomenville, PA 18074-9666

[njiroff@icloud.com](mailto:njiroff@icloud.com) 215-679-9019

**Best of Breed**, Etched Oblong Brush

**Best of Opposite Sex**, Sheltie Plaque

**Winners Dog**, Show Tech Brush, ASSA Medallion

**Winners Bitch**, Show Tech Brush, ASSA Medallion

**Reserve Winners Dog**, A1 Slicker Brush, 3' Clip Lead

**Reserve Winners Bitch**, A1 Slicker Brush, 3' Clip Lead

**Select Dog**, Sheltie Keychain

**Select Bitch**, Sheltie Keychain

## JUNIOR SHOWMANSHIP

**Junior Showmanship, First Place in All Classes**, Rosettes donated by Eastern Stewards Club, Mug with Candy offered by Cheryl Burns, Show Chair

**Best Junior Handler**, 8 x 10 Color Photograph offered by Ashbey Photography, Rosette offered by the Berks County Kennel Club, Small Overnight Bag and Travel Food Container offered by Cheryl Burns, Show Chair

**Reserve Best Junior Handler**, Rosette offered by the Berks County Kennel Club, Small Cooler and Travel Food Container offered by Cheryl Burns, Show Chair

## OBEDIENCE

**High in Trial Obedience**, Pottery by Bachert donated by members of the Berks County Kennel Club

**High Combined in Obedience**, Pottery by Bachert donated by members of the Berks County Kennel Club

**ENTRIES CLOSE: 12:00 NOON ET, WEDNESDAY, AUGUST 27, 2025 AT SUPERINTENDENT'S OFFICE**  
After Which Time Entries Cannot Be Accepted, Cancelled or Substituted EXCEPT as Provided for in  
Chapter 11, Section 6 of the Dog Show Rules.

---

**PREMIUM LIST**  
**67<sup>th</sup> Annual Show**  
**ALL-BREED DOG SHOWS & OBEDIENCE & RALLY TRIAL**  
(Unbenchd)



(American Kennel Club Member)  
**"THE FRIENDLY SHOW"**

**Macungie Memorial Park**  
**Route 100**  
**Macungie, Pennsylvania 18062**

**FRIDAY, SEPTEMBER 12, 2025**

**A Portion of the proceeds will benefit**  
**Vet Tech & Veterinary School Scholarships**

**ALL JUDGING WILL BE OUTDOORS**  
**SHOW HOURS: 8:00 A.M. to 6:00 P.M.**

This Event is NOT accepting All-American Dog entries for Obedience or Rally.

## OFFICERS OF THE POCONO MOUNTAIN KENNEL CLUB, INC.

President .....	Sandy Krieger
Vice-President .....	Kim Prelovsky
Recording Secretary .....	Tara Hartman
Treasurer .....	Dorothy Ashbey
Corresponding Secretary .....	Pam Krieger

2322 Rimrock Drive, Stroudsburg, PA 18360

### Delegate to the American Kennel Club

Sandra Krieger

### BOARD OF DIRECTORS

Destiny Klipple   Ann Barton Bouchard   Jill Miller   Kathy Wescott

### SHOW COMMITTEE

Kim Prelovsky, Event Chair 610-216-3826

682 Heyer Mill Road, Nazareth, PA 18064

Sandra Krieger, Assistant Chair

Sandra Krieger, Obedience Coordinator

Ann Barton-Bouchard, Obedience Chair

### COMMITTEES

Grounds .....	Tara Hartman, Pam Krieger, Destiny Klipple
Catalog .....	Kathy Wescott
Judges Hospitality .....	Pam Krieger, Tara Hartman
Ring Hospitality .....	Dorothy Ashbey, Jill Miller
Publicity .....	Paul Prelovsky
RV Parking & Reserved Day Parking .....	Site Control Services
Chief Ring Steward .....	Eastern Stewards Club, Inc.

### Emergency Contact (Day of Show)

Kim Prelovsky 610-216-3826

### VETERINARIAN (ON CALL): 24 HOURS

Eastern PA Emergency Veterinary Medical Center

7042 Snowdrift Rd, Allentown PA

610-904-1776

### OFFICIAL PHOTOGRAPHER

Joe Cirincione

P. O. Box 7309

North Arlington, NJ 07031

CALL BEFORE ARRIVAL

Only the official Photographer may take win pictures.



**AMERICAN  
KENNEL CLUB®**

CERTIFICATION Permission has been granted by the American Kennel Club for the holding of this event under the American Kennel Club rules and regulations.

**SHEILA H. GOFFE, Executive Secretary**

---



## **BEST IN SHOW AND GROUP PRIZES - FRIDAY, SEPTEMBER 12, 2025**

**Best in Show**, \$75.00 offered by The Pocono Mountain Kennel Club.

Rosette offered by The Pocono Mountain Kennel Club, Inc.

**Reserve Best in Show**, Rosette offered by The Pocono Mountain Kennel Club.

**The Pocono Mountain Kennel Club, Inc. offers** a Rosette for First through Fourth in Each Group.

**Sporting Group, First**, \$25.00 offered by The Pocono Mountain Kennel Club, Inc.

**Hound Group, First**, \$25.00 offered by The Pocono Mountain Kennel Club, Inc.

**Working Group, First**, \$25.00 offered by The Pocono Mountain Kennel Club, Inc.

**Terrier Group, First**, \$25.00 offered by The Pocono Mountain Kennel Club, Inc.

**Toy Group, First**, \$25.00 offered by The Pocono Mountain Kennel Club, Inc.

**Non-sporting Group, First**, \$25.00 offered by The Pocono Mountain Kennel Club, Inc.

**Herding Group, First**, \$25.00 offered by The Pocono Mountain Kennel Club, Inc.

Trophies must be picked up the day of the show. None will be mailed.

The P.M.K.C. reserves the right to substitute trophies if necessary.

## **JUNIOR SHOWMANSHIP**

**Best in Junior Showmanship**, Rosette offered by Pocono Mountain Kennel Club.

8" x 10" Win Photo offered by JC Photography.

**1<sup>st</sup> in Each Class**, Rosette offered by Eastern Stewards Club.

## **OBEDIENCE**

Qualifying Score Required For All Prizes

"Dog" means either sex

Refund for bitches (all but \$5.00) in season with necessary veterinarian certificate

**A Dark Green Qualifying Ribbon** will be given to each dog with a qualifying score.

**Highest Scoring Dog in Trial**, Rosette offered by The Pocono Mountain Kennel Club, Inc.

\$25.00 offered by PMKC.

**Highest Scoring Dog in Open B and Utility Combined**, Rosette offered by The Pocono Mountain Kennel Club, Inc.

**All awards will be made at the trial.** In no case will trophies be mailed. Exhibitors must remain for presentation for special prizes or they forfeit such prizes.

**In case of ties for any prizes** other than those under individual classes, a run-off judge will be appointed.

## **RALLY**

Qualifying Score Required For All Prizes

"Dog" means either sex

Refund for bitches (all but \$5.00) in season with necessary veterinarian certificate

**A Dark Green Qualifying Ribbon** will be given to each dog with a qualifying score.

**Highest Scoring Dog in Rally Advanced B & Exc B Combined**, Rosette offered by The Pocono Mountain Kennel Club, Inc.

**Rally High Triple Score**, Rosette offered by The Pocono Mountain Kennel Club, Inc.

# WARNING:

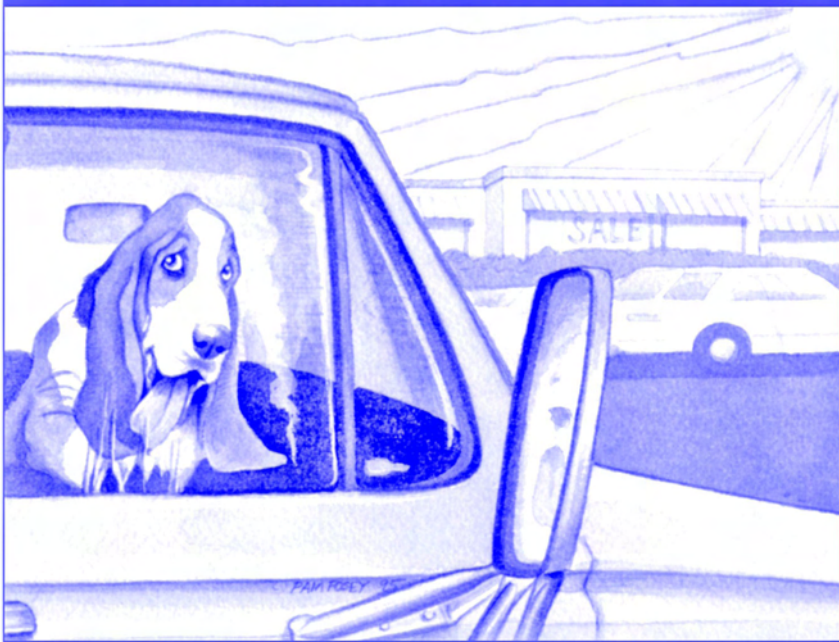

## LEAVING YOUR DOG IN A HOT CAR MAY BE HAZARDOUS TO ITS HEALTH.

When it's only 80 degrees outside, a car can heat up to over **120 degrees** in just minutes. In a temperature that high, a dog could easily die. That's why the American Kennel Club recommends that dog owners **never** leave their dog alone in a car during the warm weather. For additional tips on canine summer care, write to the AKC, 5580 Centerview Drive, Raleigh, NC 27606, and request a free copy of AKC Canine Summer Safety Guidelines.



AMERICAN  
KENNEL CLUB™

**ENTRIES CLOSE: 12:00 NOON ET, WEDNESDAY, AUGUST 27, 2025**

**AT SUPERINTENDENT'S OFFICE** After Which Time Entries Cannot Be Accepted, Cancelled or Substituted  
**EXCEPT** as Provided for in Chapter 11, Section 6 of the Dog Show Rules.

**PREMIUM LIST**  
**115<sup>TH</sup> All Breed Dog Show**  
**Conformation, Obedience and Rally Trials**  
(Unbenched) (Indoor/Outdoors)

**Lehigh Valley Kennel Club**

(Member of the American Kennel Club)

**Toys Breeds will be in the indoor building.**



**MACUNGIE MEMORIAL PARK**  
**50 Poplar Street, Route 100, Macungie, PA 18062**  
**SATURDAY, SEPTEMBER 13, 2025**  
SHOW HOURS: 8:00 A.M. to 7:00 P.M.

---

**SPECIALTY SHOWS**

Anthracte Brittany Club w/ Sweepstakes  
Gordon Setter Club of America w/ Sweepstakes  
Keeshond Club of Delaware Valley w/ Sweepstakes  
Keystone Collie Club  
Interstate Shetland Sheepdog Club

**SUPPORTED ENTRIES**

Lenape Boston Terrier Club

This Event is NOT accepting All-American Dog entries for Obedience or Rally.

## OFFICERS OF THE LEHIGH VALLEY KENNEL CLUB

President ..... Michelle Pelizoto  
Vice President ..... Janie Hecker  
Treasurer ..... Denise Van Driesen  
Recording Secretary ..... Carol Meitzler  
Corresponding Secretary ..... Barbara Dunkling  
4338 Clear Way, Allentown, PA 18103 (610) 435-4897

## DELEGATE TO THE AMERICAN KENNEL CLUB

Cindy Meyer

## BOARD OF DIRECTORS

Lynne Kuczynski-Yeazie Jim Rentzheimer Fran Jarvis Lisa Weitzman-Alford

## SHOW COMMITTEE

EVENT CHAIR - Louis Viruet  
213 N. 4 th Street  
Lehighton, PA 18235  
[louisviruet@gmail.com](mailto:louisviruet@gmail.com) 610-704-1909

Assistant Chair - Kay Sivel  
1995 Miller Rd, Pennsburg, PA 18073  
[kaynine228@yahoo.com](mailto:kaynine228@yahoo.com) 610-462-5357

Chief Ring Steward ..... Eastern Stewards Association  
Trophies ..... Michelle Pelizoto  
Obedience & Rally Trophies ..... Gail James  
Grounds ..... Ron Meyers  
Judges Hospitality ..... Madalin O'Brian  
Vendors ..... Terry Hilliard 610-349-3460  
Public Education ..... Jim Rentzheimer  
Disaster Plan ..... Lisa Weitzman-Aldorf  
Catalog Sales ..... Michelle Pelizoto  
Raffle ..... Denise Van Driesden

## Emergency Contact (Day of Show)

Louis Viruet - 610-704-1909

## OFFICIAL PHOTOGRAPHER

John and Andrea Ashbey  
P. O. Box 468, Gilbert, PA 18331  
Email: [ashb209@ptd.net](mailto:ashb209@ptd.net)  
Website: [ashbeyphotography.shootproof.com](http://ashbeyphotography.shootproof.com)

Only the official Photographer may be in the ring to take win pictures.

## VETERINARIAN ON CALL

Valley Central Veterinary Referral & Emergency Center  
210 Fullerton Avenue, Whitehall, PA 18050 610-435-1553

or

Eastern PA Emergency Veterinary Medical Center

7042 Snowdrift Rd, Allentown PA

610-904-1776

\*\*Call before arrival\*



**AMERICAN  
KENNEL CLUB®**

CERTIFICATION Permission has been granted by the American Kennel Club for the holding of this event under the American Kennel Club rules and regulations.

**SHEILA H. GOFFE, Executive Secretary**

**FOR ADVERTISING IN THE LEHIGH VALLEY KENNEL CLUB SECTION  
OF OUR CATALOG, PLEASE CONTACT:**

Terry Hilliard  
E-Mail: [lockridgebritts@aol.com](mailto:lockridgebritts@aol.com)

	Advertising Rates:	
Full Page	Photo \$10.00	\$35.00
Half Page	Photo \$10.00	\$25.00
Quarter Page		\$20.00

**BEST IN SHOW AND GROUP PRIZES**

**The Lehigh Valley Kennel Club offers Rosettes** for Best in Show, Reserve Best in Show, Group 1-4, NOHS Best in Show, NOHS Reserve Best in Show, NOHS Group 1-4, Best in Junior Showmanship & Reserve Best in Junior Showmanship

The following are offered by Lehigh Valley Kennel Club unless otherwise specified.

**Best in Show**, 8" Green Crackle Glass Pumpkin  
**Reserve Best in Show**, 6" Green Crackle Glass Pumpkin  
**Group First**, "Dogs" Oversized Plush Throw  
**Group Second**, "Pumpkin Pup" Resin Decor  
**Group Third**, "Harvest Dog" 2-pack Terry Kitchen Towels  
**Group Fourth**, "Happy Harvest Truck" 2-pack Terry Kitchen Towels  
**NOHS Best in Show**, 6" Green Crackle Glass Pumpkin  
**NOHS Reserve Best in Show**, 5" Green Crackle Glass Pumpkin  
**NOHS Group First**, "Fall Fest" Plush Throw  
**NOHS Group Second**, "Dogs All-Over" Dual Purpose Towel  
**NOHS Group Third**, "Wags" Dual Purpose Towel  
**NOHS Group Fourth**, "Flying Puppy Bouquet" Dual Purpose Towel

**BREED PRIZES**

**SPORTING BREEDS**

**BRITTANY**

**THE ANTHRACITE BRITTANY CLUB WILL CONSIDER  
THE CLASSES FOR BRITTANYS AT THIS SHOW AS THEIR SPECIALTY**

**OFFICERS OF THE ANTHRACITE BRITTANY CLUB**

President .....	Brent Rupnow
Vice President .....	Joseph Sikorski
Treasurer .....	Barbara Dunkling
Secretary .....	Claire Ricci

[clairericci64@gmail.com](mailto:clairericci64@gmail.com)

Event Chair - Deb Rudert  
2914 W Greenleaf St, Allentown, PA 18104  
[debmayjay@yahoo.com](mailto:debmayjay@yahoo.com) 610-248-2394

**SWEEPSTAKES**

**Judge: Robin Mathews**

Sweepstakes is open to all Brittans over six months of age and under 18 months on the day of the show. Dogs shown in Sweepstakes must also be entered in a regular class. Indicate Sweepstakes Class with age division in the space provided for "Additional Class". Entry Fee: \$15

**Classification**

Puppy Dogs, 6 months & under 9 months	Puppy Dogs, 9 months & under 12 months
Dogs, 12 months & under 15 months	Dogs, 15 months & under 18 months

(Same classes for bitches)

**Division of Prize Money**

After 35% of all entry fees has been retained to defray expenses, the remainder will be divided in each class as follows:

First Place .....	40%
Second Place .....	30%
Third Place .....	20%
Fourth Place .....	10%
Best in Puppy Sweepstakes .....	10% of total
Best of Opposite .....	5% of total

Any unawarded money will be retained by the club.

**Best in Sweepstakes, Ornament**

**1<sup>st</sup> in Each Class, Dog Toy**

## VETERAN SWEEPSTAKES

Judge: Robin Mathews

Veteran Sweepstakes is open to all Brittany 7 years of age and over on the day of the show. Dogs shown in Veteran Sweepstakes need not be entered in a regular class. Indicate Sweepstakes Class with age division in the space provided for "Additional Class". Entry Fee: \$15

### Classification

Dogs, 7 years and under 9 years      Dogs, 9 years and under 11 years  
Dogs, 11 years and over  
(Same classes for bitches)

### Division of Prize Money

After 35% of all entry fees has been retained to defray expenses, the remainder will be divided in each class as follows:

First Place .....	40%
Second Place .....	30%
Third Place .....	20%
Fourth Place .....	10%
Best in Veteran Sweepstakes .....	10% of total
Best of Opposite .....	5% of total

Any unawarded money will be retained by the club.

**Best in Veteran Sweepstakes, Ornament**

**1<sup>st</sup> in Each Class, Dog Toy**

## BREED PRIZES

**Best of Breed**, Longaberger Basket filled with dog stuff offered by Wendy Pflugler

**Best of Opposite Sex**, Longaberger Basket filled with dog stuff offered by Wendy Pflugler

**Best of Winners**, Throw offered by Deb Rudert

**Winners Dog**, Drinking Cup and Ornament offered by Anthracite Brittany Club and Wendy Pflugler

**Winners Bitch**, Drinking Cup and Ornament offered by Anthracite Brittany Club and Wendy Pflugler

**Reserve Winners Dog**, Glow in the Dark Collar offered by Wendy Pflugler

**Reserve Winners Bitch**, Dog Placemat offered by Bobbie Dunkling

## RETRIEVER (CHESAPEAKE BAY)

*Offered by Cindy Meyer*

**Best of Breed**, Dog Toy

**Best of Opposite Sex**, Dog Toy

**Best of Winners**, Dog Toy

**Winners Dog**, Dog Treats

**Winners Bitch**, Dog Treats

**Select Dog**, Dog Treats

**Select Bitch**, Dog Treats

## SETTER (GORDON)

---

**THE GORDON SETTER CLUB OF AMERICA WILL CONSIDER  
THE CLASSES FOR GORDON SETTERS AT THIS SHOW AS THEIR SPECIALTY**

---

### OFFICERS OF THE GORDON SETTER CLUB OF AMERICA

President .....	Amy Johnson-Edwards
Vice President .....	Susan DeSilver
Treasurer .....	Donald McGraw
Recording Secretary .....	Dianna Ellis
Corresponding Secretary .....	Mary Ann Leonard

[maryann@sastyagordons.com](mailto:maryann@sastyagordons.com)

Event Chair - Colleen O'Brien  
945 Font Rd, Glenmoore, PA 19343  
[caobrienfi@gmail.com](mailto:caobrienfi@gmail.com) 610-517-8615

## SWEEPSTAKES

Judge: Sue Drexel

This Sweepstakes is open to all Gordon Setters who are at least six months and under 18 months on the day of the show. Judging will be held prior to the Regular classes. All Sweepstakes entrants much also be entered in a Regular Class with Sweepstakes marked in the "Additional Class" space on the entry from (include age division). Entry Fee: \$15

### Classification

Puppy Dogs, 6 months & under 9 months      Puppy Dogs, 9 months & under 12 months  
Dogs, 12 months & under 15 months      Dogs, 15 months & under 18 months  
(Same classes for bitches)

### Division of Prize Money

After 35% of all entry fees has been retained to defray expenses, the remainder will be divided in each class as follows:

First Place .....	40%
Second Place .....	30%
Third Place .....	20%
Fourth Place .....	10%
Best in Puppy Sweepstakes .....	10% of total
Best of Opposite .....	5% of total

Any unawarded money will be retained by the club.

*All trophies are donated by the GSCA MidAtlantic Regional Event Committee*

*Trophies created by Dog Designs By Dee Dee unless otherwise noted.*

**Best in Sweepstakes, Toy Box Crate**

**Best of Opposite Sex to Best in Sweepstakes, Toy Box Crate**

### VETERAN SWEEPSTAKES

**Judge: Sue Drexel**

For Gordon Setters seven years old or older on the day of the show. Veteran Sweeps entrants may be neutered or spayed. It is not necessary for Veteran Sweeps entrants to be entered in another class. Entry Fee: \$15

#### Classification

Dogs, 7 years and under 9 years	Dogs, 9 years and under 11 years
Dogs, 11 years and under 12 years	Dogs, 12 years and over
(Same classes for bitches)	

### Division of Prize Money

After 35% of all entry fees has been retained to defray expenses, the remainder will be divided in each class as follows:

First Place .....	40%
Second Place .....	30%
Third Place .....	20%
Fourth Place .....	10%
Best in Veteran Sweepstakes .....	10% of total
Best of Opposite .....	5% of total

Any unawarded money will be retained by the club.

*All trophies are donated by the GSCA MidAtlantic Regional Event Committee*

*Trophies created by Dog Designs By Dee Dee unless otherwise noted.*

**Best in Veteran Sweepstakes, Toy Box Crate**

**Best of Opposite Sex to Best in Veteran Sweepstakes, Toy Box Crate**

### BREED PRIZES

*All trophies are donated by the GSCA MidAtlantic Regional Event Committee*

*Trophies created by Dog Designs By Dee Dee unless otherwise noted.*

**Best of Breed, Cedar Planter**

**Best of Opposite Sex to Best of Breed, Cedar Planter**

**Best of Winners, 2 Hook Leash Rack**

**NOHS Best Of Breed, 3 Hook Leash Rack**

**Select Dog, Small Key Rack**

**Select Bitch, Small Key Rack**

**Winners Dog, 3 Hook Leash Rack**

**Winners Bitch, 3 Hook Leash Rack**

**Reserve WD and Reserve WB, Small Key Rack**

**1st Place reg class, Small Pumpkin**

**2nd through 4th, Ceramic Mug**

**1st place non reg classes, Small Pumpkin**

**2nd through 4th, Ceramic Mug**

### SETTER (IRISH)

*Offered by Deb Schlicher*

**Best of Breed, Two Breed-Etched Wine Glasses**

**Best of Opposite Sex, Metal Breed Key/Leash Rack**

## NON-SPORTING BREEDS

### BOSTON TERRIER

---

#### THE LENAPE BOSTON TERRIER CLUB WILL SUPPORT THE ENTRY OF BOSTON TERRIERS AT THIS SHOW

---

*Offered by the Lenape Boston Terrier Club*

**Best of Breed**, Plush Fleece

**Best of Opposite Sex**, Breed Statue

**Winners Dog**, Breed Fleece

**Winners Bitch**, Breed Fleece

**Reserve Winners Dog**, Breed Hand Towel

**Reserve Winners Bitch**, Breed Hand Towel

### KEESHOND

---

#### THE KEESHOND CLUB OF DELAWARE VALLEY WILL CONSIDER THE CLASSES FOR KEESHONDEN AT THIS SHOW AS ITS SPECIALTY SHOW

---

##### OFFICERS OF THE KEESHOND CLUB OF DELAWARE VALLEY

President .....	Traci Wasser
Vice President .....	Rev. Ruthann Seibert
Secretary .....	Barbara Eng
Treasurer .....	Lois Waddell

### BOARD OF DIRECTORS

Rick Su

### SWEEPSTAKES

**Judge: Ms. Angela Curtis**

Fee: \$15.00

### CLASSES

Puppy Dogs, 6 months and under 9 months

Puppy Dogs, 9 months and under 12 months

Junior Dogs, 12 months and under 18 months

(Same classes for bitches)

Open to all Keeshonden who are 6 months of age and under 18 months of age on the Day of the Show. All dogs entered in Puppy Sweepstakes must be entered in one of the regular classes at this show. Sweepstakes will be judged prior to the Regular Classes. Indicate "Sweepstakes" and age division on the regular entry form under Additional Classes.

After 20% of entry fees are retained by the club for expenses the remainder becomes the prize fund to be divided among the winners of said classes as follows:

Best In Sweepstakes .....	60%
Best Opposite Sex to Best in Sweepstakes .....	40%

**The Keeshond Club of Delaware Valley** offers a Special Pink and Green Rosette for Best in Sweepstakes, Lavender Rosette for Best of Opposite Sex to Best in Sweepstakes, and First Place Rosettes for all classes in Sweepstakes.

### VETERAN SWEEPSTAKES

**Judge: Ms. Angela Curtis**

Fee: \$15.00

### CLASSES

Veteran Dogs, 7 years and under 9 years

Veteran Dogs, 9 years and under 12 years

Veteran Dogs, 12 years and older

(Same classes for bitches)

Open to Keeshonden who are 7 years of age or older on the Day of the Show. Neutered dogs and spayed bitches are eligible for the Veteran Sweepstakes. Sweepstakes entries need not be entered in a Regular class and neutered and spayed dogs and bitches cannot be entered in a Regular Class at this show. Sweepstakes will be judged prior to the Regular Classes. Indicate "Veteran Sweepstakes" and age division on the regular entry form under Additional Classes.

After 20% of entry fees are retained by the club for expenses the remainder becomes the prize fund to be divided among the winners of said classes as follows:

Best in Veteran Sweepstakes .....	60%
Best of Opposite Sex to Best in Veteran Sweepstakes .....	40%



**The Keeshond Club of Delaware Valley** offers a Special Pink and Green Rosette for Best in Veteran Sweepstakes, Lavender Rosette for Best of Opposite Sex to Best in Veteran Sweepstakes, and First Place Rosettes for all classes in Veteran Sweepstakes.

## **BREED PRIZES**

*The KCA offers the following Medallions*

**Best of Breed**, KCA Medallion offered by the Keeshond Club of America.

**Bred-by-Exhibitor, Puppy Dog Class, First**, Nan Greenwood Memorial Medallion offered by the Keeshond Club of America.

**Bred-by-Exhibitor, Adult Dog Class, First**, Nan Greenwood Memorial Medallion offered by the Keeshond Club of America.

**Bred-by-Exhibitor, Puppy Bitch Class, First**, Nan Greenwood Memorial Medallion offered by the Keeshond Club of America.

**Bred-by-Exhibitor, Adult Bitch Class, First**, Nan Greenwood Memorial Medallion offered by the Keeshond Club of America.

**The Keeshond Club of Delaware Valley** wishes to express sincere gratitude to its members and friends and to the Lehigh Valley Kennel Club for making this sixty-first Trophy List possible and special. If a trophy becomes unavailable, KCDV reserves the right to substitute an award of similar value.

**The Lehigh Valley Kennel Club** offers Rosettes for Best of Breed, Best of Opposite Sex to Best of Breed, Best of Winners, Winners Dog, Winners Bitch, Reserve Winners Dog & Reserve Winners Bitch.

**The Keeshond Club of Delaware Valley** offers Rosettes for First Place in both Regular and Non-regular classes, Select Dog, Select Bitch, and Awards of Merit.

**Best of Breed**, KCA Medallion offered by the Keeshond Club of America.

Wheeled cooler offered by Richard Su and Judy Nye (Geatland Keeshonden) in honor of Sherwood Keeshonden.

**Best of Opposite Sex to Best of Breed**, Grooming Bag offered by Helene Cempa

**Best of Winners**, Utility Tote offered by Michelle and Diane Moriarity

**Select Dog**, Insulated bag offered by Collene Esterly, Keeshond Heaven

**Select Bitch**, Insulated bag offered by Collene Esterly, Keeshond Heaven

**Winners Dog**, Dog Travel Bag offered by Helene Cempa

**Winners Bitch**, Dog Travel Bag offered by Jennifer Sturgeon, Athena Keeshonden

**Reserve Winners Dog**, Insulated bag offered by Helene Cempa

**Reserve Winners Bitch**, Insulated bag offered by Jennifer Sturgeon, Athena Keeshonden

**Awards of Merit**, At the judge's discretion to recognize special merit, up to 10% (rounded up) of entrants in the Best of Breed Competition. These awards exclude the Best of Breed and Best of Opposite Sex to Best of Breed Winners. The Keeshond Club of Delaware Valley offers Blue and Silver Rosettes for Award of Merit offered by Keeshond Club of Delaware Valley.

**First Place Winners in all Regular Dog Classes** will receive dog food travel bag offered by Sherilyn Solanick.

**First Place Winners in all Regular Bitch Classes** will receive dog food travel bag offered by Daisy Mae Kramer in memory of CH Keepsake Spring Fever CD BN RM OA AX XFP DCAT ACT2 CGC TKA.

**Second, Third and Fourth Place Winners** will receive dog treat jar with cookies.

Sponsors for these awards are listed as KCDV and include but are not limited to our generous friends: Helene Cempa, Collene Esterly, Lois Waddell, Traci Wasser and Steve and Pat Yagecic, along with other friends whose names will be displayed on the trophy table at the show.

### **Veteran Dog Class,**

First, offered by the Keeshond Club of Delaware Valley.

Second, offered by the Keeshond Club of Delaware Valley.

Third, offered by the Keeshond Club of Delaware Valley.

Fourth, offered by the Keeshond Club of Delaware Valley.

### **Veteran Bitch Class,**

First, offered by Keeshond Club of Delaware Valley.

Second, offered by the Keeshond Club of Delaware Valley.

Third, offered by the Keeshond Club of Delaware Valley.

Fourth, offered by the Keeshond Club of Delaware Valley.

### **Stud Dog Class,**

First, offered by the Keeshond Club of Delaware Valley.

Second, offered by the Keeshond Club of Delaware Valley.

Third, offered by the Keeshond Club of Delaware Valley.

Fourth, offered by the Keeshond Club of Delaware Valley

### **Brood Bitch Class,**

First, offered by the Keeshond Club of Delaware Valley.

Second, offered by the Keeshond Club of Delaware Valley.

Third, offered by the Keeshond Club of Delaware Valley.

Fourth, offered by the Keeshond Club of Delaware Valley.

### **Brace Class,**

First, offered by the Keeshond Club of Delaware Valley.

Second, offered by the Keeshond Club of Delaware Valley.

Third, offered by the Keeshond Club of Delaware Valley.

Fourth, offered by the Keeshond Club of Delaware Valley.

## **OBEDIENCE**

**Highest Scoring Keeshond in Regular Classes**, \$25.00 White Bone gift card offered by Lois Waddell.

**RALLY**  
**Highest Combined Triple Scoring Keeshond in Rally Advanced B, Excellent B, and Master Classes,**  
\$25.00 White Bone gift card offered by Lois Albright.

**LHASA APSO**  
*Offered by Michelle Pelizoto*  
**Best of Breed, Plush Sherpa Throw**

## **HERDING BREEDS**

### **COLLIE (SMOOTH & ROUGH)**

---

#### **THE KEYSTONE COLLIE CLUB WILL SUPPORT THE ENTRY OF COLLIES AT THIS SHOW**

---

Rough Variety  
**Winners Bitch**, Doormat  
**Winners Dog**, Doormat  
**Best of Winners**, Pet Bed  
**Best of Variety**, Picnic Basket  
**Best of Opposite Sex**, Pet Cot

Smooth Variety  
**Winners Bitch**, Doormat  
**Winners Dog**, Doormat  
**Best of Winners**, Pet Bed  
**Best of Variety**, Picnic Basket  
**Best of Opposite Sex**, Pet Cot

**Class Prizes – First Place, Tote Bag, Pan, or Leash**

### **SHETLAND SHEEPDOG**

---

#### **THE INTERSTATE SHETLAND SHEEPDOG CLUB WILL CONSIDER THE CLASSES FOR SHETLAND SHEEPDOGS AT THIS SHOW AS THEIR SPECIALTY**

---

#### **OFFICERS OF THE INTERSTATE SHETLAND SHEEPDOG CLUB**

President .....	Bernadette Biasi
Vice President .....	Nadine Iroff
Treasurer .....	Diana Morgan
Secretary .....	Jennifer Milani

[maplecove@gmail.com](mailto:maplecove@gmail.com)

Event Chair - Nadine Iroff  
2279 Hill Rd, Perkiomenville, PA 18074-9666  
[njiroff@icloud.com](mailto:njiroff@icloud.com) 215-679-9019

**Best of Breed**, Etched Oblong Brush  
**Best of Opposite Sex**, Sheltie Plaque  
**Winners Dog**, Show Tech Brush, ASSA Medallion  
**Winners Bitch**, Show Tech Brush, ASSA Medallion  
**Reserve Winners Dog**, A1 Slicker Brush, 3' Clip Lead  
**Reserve Winners Bitch**, A1 Slicker Brush, 3' Clip Lead  
**Select Dog**, Sheltie Keychain  
**Select Bitch**, Sheltie Keychain

## **JUNIOR SHOWMANSHIP**

**Novice Junior Class**, "Senonapo" brand Dog Towel offered by LVKC  
**Novice Intermediate Class**, "Senonapo" brand Dog Towel offered by LVKC  
**Novice Senior Class**, "Senonapo" brand Dog Towel offered by LVKC  
**Open Junior Class**, "Senonapo" brand Dog Towel offered by LVKC  
**Open Intermediate Class**, "Senonapo" brand Dog Towel offered by LVKC  
**Open Senior Class**, "Senonapo" brand Dog Towel offered by LVKC  
**Master Class**, "Senonapo" brand Dog Towel offered by LVKC  
**All Entrants**, Gift from White Dog Bone  
**Best Junior Handler**, \$50 White Dog Bone Gift Card offered by WDB and LVKC  
**Best Junior Handler**, Large Rosette offered by Eastern Stewards  
**Best Junior Handler**, 8x10 Photo offered by Ashbey Photography  
**Reserve Junior Handler**, \$25 White Dog Bone Gift Card offered by WDB and LVKC

## **OBEDIENCE**

**Novice A**, "Senonapo" brand Dog Towel offered by LVKC  
**Novice B**, "Senonapo" brand Dog Towel offered by LVKC  
**Beginner Novice A**, "Senonapo" brand Dog Towel offered by LVKC

**Beginner Novice B**, "Senonapo" brand Dog Towel offered by LVKC  
**Preferred Novice**, "Senonapo" brand Dog Towel offered by LVKC  
**Graduate Novice**, "Senonapo" brand Dog Towel offered by LVKC  
**Open A**, "Senonapo" brand Dog Towel offered by LVKC  
**Open B**, "Senonapo" brand Dog Towel offered by LVKC  
**Preferred Open**, "Senonapo" brand Dog Towel offered by LVKC  
**Graduate Open**, "Senonapo" brand Dog Towel offered by LVKC  
**Utility A**, "Senonapo" brand Dog Towel offered by LVKC  
**Utility B**, "Senonapo" brand Dog Towel offered by LVKC  
**Preferred Utility**, "Senonapo" brand Dog Towel offered by LVKC  
**Versatility**, "Senonapo" brand Dog Towel offered by LVKC  
**Highest Scoring Irish Setter in Trial**, Ceramic Breed Coffee Mug offered by Deb Schlicher

## RALLY

**Rally Novice A**, "Senonapo" brand Dog Towel offered by LVKC  
**Rally Novice B**, "Senonapo" brand Dog Towel offered by LVKC  
**Rally Intermediate**, "Senonapo" brand Dog Towel offered by LVKC  
**Rally Advanced A**, "Senonapo" brand Dog Towel offered by LVKC  
**Rally Advanced B**, "Senonapo" brand Dog Towel offered by LVKC  
**Rally Excellent A**, "Senonapo" brand Dog Towel offered by LVKC  
**Rally Excellent B**, "Senonapo" brand Dog Towel offered by LVKC  
**Rally Master**, "Senonapo" brand Dog Towel offered by LVKC  
**Rally Choice**, "Senonapo" brand Dog Towel offered by LVKC

## HOW TO USE THE COMBINED ENTRY BLANK

Use one entry blank per dog.

Carefully check the block (blocks) for each show in which you wish to enter your dog.

Don't forget to mark the Owner-Handled Check Box if applicable

You MUST use a separate entry blank if you are entering your dog in a different class on different days. (i.e. Open Class on Day 1 and American-Bred Class on Day 2).

### ENTRY FEES - THURSDAY & FRIDAY

(Includes AKC Event Fees)

First entry of each dog unless otherwise indicated	\$35.00
*Each Additional Entry of Same Dog - Same Event #	\$35.00
Junior Showmanship Only**	No Charge
Junior Showmanship as an additional class**	No Charge
Bred-by-Exhibitor Classes	\$31.00
Puppy Classes (6-9 & 9-12 Mos)	\$35.00
Obedience - First Entry	\$35.00
*Each Additional Entry of Same Dog - Same Event # (Obedience)	\$31.00
Rally - First Entry	\$35.00
*Each Additional Entry of Same Dog - Same Event # (Rally)	\$31.00
4-6 Mos Beginner Puppy	\$20.00

---

### ENTRY FEES - SATURDAY & SUNDAY

(Includes AKC Event Fees)

First entry of each dog unless otherwise indicated	\$38.00
Each Additional Entry of Same dog - Same event #	\$29.00
Junior Showmanship Only	No Charge
Junior Showmanship as an additional class	No Charge
Bred-by-Exhibitor Classes	\$30.00
Puppy Classes (6-9 & 9-12 Mos)	\$30.00
Sweepstakes (where applicable)	\$15.00
4-6 Beginner Puppy	\$20.00
Stud Dog/Brood Bitch (Where Applicable)	\$22.00
Brace Only (Where Applicable)	\$22.00 per dog
Brace as an additional entry (Where Applicable)	No Fee
All other Non-Regular Classes (Where Applicable)	\$27.00
Obedience - First Entry	\$35.00
Obedience Each Additional Entry of same dog - same event #	\$29.00
Rally - First Entry	\$35.00
Each Additional Entry (Same Dog - Same Event #) (Rally)	\$29.00

---

\*Additional Entry of same dog - same event #

Each entry of the same dog on a new day/event # is a "First Entry"

Note: Rally events are separate from conformation/obedience

## NOTICE TO EXHIBITORS - ALL SHOWS

**ENTRY FEE:** See Page 35 for entry prices.

**CLOSING DATE** for entries 12:00 Noon ET, Wednesday, August 27, 2025 at Superintendent's Office, after which time entries cannot be accepted, cancelled or substituted except as provided for in Chapter 11, Section 6 of the Dog Show Rules.

**THE SHOW AND OBEDIENCE TRIAL** - Check front page of each individual show for their hours.

**AN AKC RECORDING FEE OF 50¢ & AKC Event Service Fee of \$3.00 for the first entry of a dog & a \$3.50 service fee each additional entry of the same dog in an event** will be required for each dog entered at any Licensed or Member Club Show, Obedience Trial or Tracking Test. All Recording Fees are paid to the American Kennel Club.

**RETURNED CHECKS** do not constitute a valid entry fee. The Superintendent will add a collection fee of \$20.00 to the amount of each returned check.

**ONLINE ENTRIES** for events produced by Rau Dog Shows can be made at [raudog.co/entries](http://raudog.co/entries)

**EMAILED, TELEGRAPH, and UNSIGNED ENTRIES CANNOT BE ACCEPTED.**

**ENTRIES NOT ON OFFICIAL AKC ENTRY FORMS AND PHOTOCOPIES OF ENTRY FORMS** without the

Agreement and Rules on the reverse side of the Official AKC Entry Form are NOT ACCEPTABLE.

**MAIL ALL ENTRIES WITH FEES** To Jim Rau Dog Shows, Ltd., P. O. Box 6898, Reading, PA 19610.

**ENTRIES RECEIVED WITHOUT FEES** will not be accepted.

**CREDIT CARD ENTRIES, REGARDLESS OF METHOD SUBMITTED**, are processed through the Fax program and will be charged a \$4.00 per dog per show processing fee.

**RAU DOG SHOWS** accepts entries for AKC events in accordance with the latest Agreement, entry form instructions & "Rules Applying to Dog Shows". Should these rules be updated or changed the most recent AKC rules take precedent in the event of a discrepancy in this document.

**CHARGEBACKS** will be considered a violation of the entry agreement and will be reported to the AKC compliance department for disciplinary action. Outstanding bad debts are grounds for rejection of future entry by the club or superintendent under AKC Rules Applying to Dog Shows C11 S15.

**ACKNOWLEDGMENT OF ENTRIES** will be made as soon as practicable with tickets and/or identification cards. The person accompanying a dog must show tickets of admission and identification before the dog will be received. **SHOULD SUCH ACKNOWLEDGMENT NOT BE RECEIVED BY THE EXHIBITOR** within a reasonable time, please notify Jim Rau Dog Shows, Ltd., 610-376-1880.

**MAKE ALL CHECKS AND MONEY ORDERS PAYABLE TO JIM RAU DOG SHOWS, LTD.** Please mail checks or money orders with entries. The Secretary assumes no responsibility for cash sent through the mail.

**CANADIAN EXHIBITORS** make fees payable in U.S. FUNDS.

**NO ENTRY SHALL BE MADE AND NO ENTRY SHALL BE ACCEPTED WHICH SPECIFIES ANY CONDITIONS AS TO ITS ACCEPTANCE.**

**ENTRY FEES** shall not be refunded in the event that a dog is absent, disqualified, excused by Veterinarian or Judge, or barred from competition by action of Show Committee. If because of riots, civil disturbances or other acts beyond the control of the management it is impossible to open or to complete the show, no refund of entry fee will be made.

**ERRORS ON ENTRY BLANKS.** Owners are responsible for errors in making out entry forms, whoever may make such errors, and no entry fee will be refunded in event of such errors or cancellation of entries after the published closing date.

**NO REFUND FOR DUPLICATE ENTRIES.** We will make every effort to find all duplicate entries, but if a dog has been processed, no refund will be made.

**CONSULT JUDGING PROGRAM FOR TIME OF JUDGING.**

**DOGS MAY ARRIVE** any time prior to their scheduled time of judging. **DOGS NOT REQUIRED** for further judging will be excused.

**JUDGES WILL NOT WAIT FOR ANY DOG HOLDING UP A CLASS.** Owners or agents alone are responsible for the presence of their dogs in the judging ring when their classes are called to be judged. The show-giving club and the superintendent have no obligation or responsibility for providing service through a public address system or stewards or runners for the purpose of calling or locating dogs that are not brought into the ring when required.

**ALL DOGS PRESENT** must be held on leash or confined to their crates except when being judged or when in the exercising ring.

**CLASS CASH PRIZES** will be paid in the ring to the person showing the dog. Claims for prize money must be made in the ring before the judging of that class is over, and the Show Secretary to be advised at once. The Show Secretary and Show-giving Club may disclaim any liability for cash prizes after the judging of the class is over.

**THE SHOW COMMITTEE/SUPERINTENDENT** will use due care and diligence for the welfare of dogs and exhibitors, but will not be responsible for, nor assume any liability in the event of an accident or misfortune to either dogs or exhibitors participating in this show.

closing of entries. Those received by telephone are NOT acceptable.

**THE SHOW-GIVING CLUB**, the Show Superintendent, their agents, employees, etc., assume no responsibility for any loss, damage or injury sustained by exhibitors, handlers or to any of their dogs or property and further assume no responsibility of injury to children not under the control of their parents or guardians.

**EFFECTIVE MAY 1, 2006** an administrative fee of \$2.00 will be withheld from all refunds for entries cancelled prior to the closing of entries.

**AKC Weekend Club Hotline:** (919) 816-3955 or visit the AKC Event Cancellations page at: <https://www.akc.org/sports/event-cancellations/> for event cancellation information.

**The AKC is committed** to creating a safe and respectful sport environment for all. If you need to talk to someone, or need help, please call 800.656.HOPE (National Sexual Assault Hotline) or text HOME to 741-741 for free, 24/7, confidential services from trained crisis counselors.

Exhibitors should follow their veterinarians' recommendation to assure their dogs are free of internal and external parasites, any communicable diseases and have appropriate vaccinations.

**Effective 1/1/09** - Refund and Cash award checks are void after 180 days and will NOT be re-issued.

**NO PRIVATE EXERCISE PENS** allowed under any grooming tents adjacent to judging rings or in any building.

**OBEDIENCE** - A refund of all but \$5.00 will be given to bitches in season will be offered for Pocono Mountain, Lehigh Valley & Berks County Kennel Clubs with the proper veterinarian certification.

No flex leads allowed on show grounds.

No tables, crates, trolleys or strollers allowed under show tent.

**OFFICIAL AMERICAN KENNEL CLUB ENTRY FORM**

**BLUE MOUNTAIN CLUSTER, Macungie Memorial Park, Route 100, Macungie, PA 18062**

- ☐ **BERKS COUNTY KENNEL CLUB - THURSDAY, SEPTEMBER 11, 2025**  
☐ **POCONO MT KENNEL CLUB, INC. - FRIDAY, SEPTEMBER 12, 2025**  
☐ **LEHIGH VALLEY KENNEL CLUB, INC. - SATURDAY, SEPTEMBER 13, 2025**  
☐ **BERKS COUNTY KENNEL CLUB - SUNDAY, SEPTEMBER 14, 2025**

ENTRY FEE: See Fees listed on Page 35

CLOSING DATE for entries 12:00 Noon ET, Wed, AUGUST 27, 2025 (at Superintendent's Office) After Which Time Entries Cannot Be accepted, cancelled or substituted except as provided for in Chapter 11, Section 6 of the Dog Show Rules.

MAIL ALL ENTRIES with fees to Jim Rau Dogs Shows, LTD., P. O. Box 6898, Reading, PA 19610.

MAKE ALL CHECKS and MONEY ORDERS payable to J.R.D.S., LTD.

CANADIAN EXHIBITORS must make fees payable in U.S. FUNDS.

I Enclose \$\_\_\_\_\_ for entry fees.

**IMPORTANT — Read Carefully instructions on Reverse Side Before Filling Out. Numbers in the boxes indicate sections of the instructions relevant to the information needed in that box. (PLEASE PRINT LEGIBLY).**

<b>BREED</b>	<b>VARIETY</b> <span style="border: 1px solid black; padding: 0 5px;">1</span>	<b>SEX</b>
--------------	--	------------

<b>DOG SHOW CLASS</b>		<b>CLASS DIVISION</b> (Color, Weight, etc.)	
<b>ADDITIONAL CLASS</b>	<b>OBEDIENCE CLASS</b> Jump Height	<b>RALLY CLASS</b> Jump Height	<b>Junior Show Class</b>
<b>NAME OF JUNIOR HANDLER</b> (if any) (see back)		<b>JR. HANDLER NUMBER</b>	

**FULL NAME OF DOG**

Enter number here.

☐ **AKC REG. NO.**

☐ **PAL NO.**

☐ **FOREIGN REG. NO. & COUNTRY**

**DATE OF BIRTH**

**PLACE OF BIRTH** (list country)  
Do not print above in Catalog

**BREEDER**

**SIRE**

**DAM**

<b>ACTUAL OWNER(S)</b> _____
<b>OWNERS ADDRESS</b> _____
<b>CITY</b> _____ <b>STATE</b> _____ <b>ZIP</b> _____

**NAME OF OWNER'S AGENT (IF ANY) AT THE SHOW**

**R-**

I CERTIFY that I am the actual owner of the dog, or that I am the duly authorized agent of the actual owner whose name I have entered above. In consideration of the acceptance of this entry, I (We) agree to abide by the rules and regulations of The American Kennel Club in effect at the time of this event, and by any additional rules and regulations appearing in the premium list for this event, and further agree to be bound by the "Agreement" printed on the reserve side of this entry form. I (we) certify and represent that the dog entered is not a hazard to persons or other dogs. This entry is submitted for acceptance on the foregoing representation and Agreement. I (we) agree to conduct myself (ourselves) in accordance with all such Rules and Regulations (including all provisions applying to discipline) and to abide by any decisions made in accord with them.

**SIGNATURE of owner or his agent**  
duly authorized to make this entry \_\_\_\_\_

(Must be signed here)

**TELEPHONE #** \_\_\_\_\_

Are you a new exhibitor? YES ☐ NO ☐

**E-Mail Address** \_\_\_\_\_

Owner/Handled Eligible? YES ☐ NO ☐

## AGREEMENT

I (we) agree that the club holding this event has the right to refuse this entry for cause which the club shall deem sufficient. In consideration of the acceptance of this entry and of the holding of this event and of the opportunity to have the dog judged and to win prizes, ribbons, or trophies, I (we) agree to hold the AKC, the event-giving club, their members, directors, governors, officers agents, superintendents or event secretary and the owner and/or lessor of the premises and any provider of services that are necessary to hold this event and any employees or volunteers of the aforementioned parties, and any AKC approved judge, judging at this event, harmless from any claim for loss or injury which may be alleged to have been caused directly or indirectly to any person or thing by the act of this dog while in or about the event premises or grounds or near any entrance thereto, and I (we) personally assume all responsibility and liability for any such claim; and I (we) further agree to hold the aforementioned parties harmless from any claim for loss, injury or damage to this dog.

Additionally, I (we) hereby assume the sole responsibility for and agree to indemnify, defend and save the aforementioned parties harmless from any and all loss and expense (including legal fees) by reason of the liability imposed by law upon any of the aforementioned parties for damage because of bodily injuries, including death at any time resulting therefrom, sustained by any person or persons, including myself (ourselves), or on account of damage to property, arising out of or in consequence or my (our) participation in this event, however such, injuries, death or property damage may be caused, and whether or not the same may have been caused or may be alleged to have been caused by the negligence of the aforementioned parties or any of their employees, agents, or any other persons. **I (WE) AGREE THAT ANY CAUSE OF ACTION, CONTROVERSY OR CLAIM ARISING OUT OF OR RELATED TO THE ENTRY, EXHIBITION OR ATTENDANCE AT THE EVENT BETWEEN THE AKC AND/OR THE EVENT-GIVING CLUB AND MYSELF (OURSELVES) OR AS TO THE CONSTRUCTION, INTERPRETATION AND EFFECT OF THIS AGREEMENT SHALL BE SETTLED BY ARBITRATION PURSUANT TO THE APPLICABLE RULES OF THE AMERICAN ARBITRATION ASSOCIATION. HOWEVER, PRIOR TO ARBITRATION ALL APPLICABLE AKC BYLAWS, RULES, REGULATIONS AND PROCEDURES MUST FIRST BE FOLLOWED AS SET FORTH IN THE AKC CHARTER AND BYLAWS, RULES, REGULATIONS, PUBLISHED POLICIES AND GUIDELINES.**

## INSTRUCTIONS

- (Variety) if you are entering a dog of a breed in which there are varieties for show purposes, please designate the particular variety you are entering, i.e., Cocker Spaniels (Black, ASCOB, Parti-color), Beagles (not exceeding 13 in.; over 13 in. but not exceeding 15 in.), Dachshunds (Longhaired, Smooth, Wirehaired), Bull Terriers (Colored, White), Manchester Terriers (Standard, Toy), Chihuahuas (Smooth Coat, Long Coat), English Toy Spaniels (King Charles and Ruby, Blenheim and Prince Charles), Poodles (Toy, Miniature, Standard), Collies (Rough, Smooth).
- The following categories of dogs may be entered and shown in Best of Breed Competition: Dogs that are Champions of Record and dogs which, according to their owner's records, have completed the requirements for a championship, but whose championships are unconfirmed. The showing of unconfirmed Champions in Best of Breed competition is limited to a period of 90 days from the date of the show where the dog completed the requirements for a championship.
- (Dog Show Class) Consult the classification in this premium list, if the dog show class in which you are entering your dog is divided, then, in addition to designating the class, specify the particular division of the class in which you are entering your dog, i.e., age division, color division, weight division.
- A dog must be entered in the name of the person who actually owned it at the time entries for a show closed. If a registered dog has been acquired by a new owner it must be entered in the name of its new owner in any show for which entries closed after the date of acquisition, regardless of whether the new owner has received the registration certificate indicating that the dog is recorded in his name. State on the entry form whether transfer application has been mailed to A.K.C. (For complete rule refer to Chapter 14, Section 3).
- Mixed Breed dogs entering classes for Agility, Obedience and Rally trials should mark Breed as AKC Canine Partners Listed Dog "All-American Dog/Mixed Breed." Variety, Breeder, Sire, Dam information shall remain blank for mixed breed entrants.

**FAX NUMBER — (610) 376-4939 — \$4.00 per Dog per Show charged on ALL credit card entries regardless of method submitted.**

**A \$10.00 Service Charge will be applied to any invalid/declined credit card.**

Visa/Mastercard #:

Expiration Date:

C/V/#

Cardholders Name:

Cardholders Signature:

If this entry is for Jr. Showmanship please give the following information:

Jr. Handler ID # \_\_\_\_\_ JR'S. DATE OF BIRTH \_\_\_\_\_

ADDRESS \_\_\_\_\_

CITY \_\_\_\_\_ STATE \_\_\_\_\_ ZIP \_\_\_\_\_

If Jr. Handler is not the owner of the dog identified on the face of this form, what is the relationship of the Jr. Handler to the owner? \_\_\_\_\_

"By signing the entry form, we certify that the Junior Showman does not now, and will not at any time, act as an agent / handler for pay while continuing to compete in Junior Showmanship."

**Front and Back of Form Must Be Included**



# AKC Code of Sportsmanship

*PREFACE: The sport of purebred dog competitive events dates prior to 1884, the year of AKC's birth. Shared values of those involved in the sport include principles of sportsmanship. They are practiced in all sectors of our sport: conformation, performance and companion. Many believe that these principles of sportsmanship are the prime reason why our sport has thrived for over one hundred years. With the belief that it is useful to periodically articulate the fundamentals of our sport, this code is presented.*

- Sportsmen respect the history, traditions and integrity of the sport of purebred dogs.
- Sportsmen commit themselves to values of fair play, honesty, courtesy, and vigorous competition, as well as winning and losing with grace.
- Sportsmen refuse to compromise their commitment and obligation to the sport of purebred dogs by injecting personal advantage or consideration into their decisions or behavior.
- The sportsman judge judges only on the merits of the dogs and considers no other factors.
- The sportsman judge or exhibitor accepts constructive criticism.
- The sportsman exhibitor declines to enter or exhibit under a judge where it might reasonably appear that the judge's placements could be based on something other than the merits of the dogs.
- The sportsman exhibitor refuses to compromise the impartiality of a judge.
- The sportsman respects the AKC bylaws, rules, regulations and policies governing the sport of purebred dogs.
- Sportsmen find that vigorous competition and civility are not inconsistent and are able to appreciate the merit of their competition and the effort of competitors.
- Sportsmen welcome, encourage and support newcomers to the sport.
- Sportsmen will deal fairly with all those who trade with them.
- Sportsmen are willing to share honest and open appraisals of both the strengths and weaknesses of their breeding stock.
- Sportsmen spurn any opportunity to take personal advantage of positions offered or bestowed upon them.
- Sportsmen always consider as paramount the welfare of their dog.
- Sportsmen refuse to embarrass the sport, the American Kennel Club, or themselves while taking part in the sport.



**AMERICAN  
KENNEL CLUB®**



# [WWW.SITECONTROLSERVICES.COM](http://WWW.SITECONTROLSERVICES.COM)

to book all reservations

## **RV PARKING**

September 10-13, 2025

- \$40.00 per night or \$140.00 for all 4 nights with advanced reservation.
- \$45.00 per night CASH without reservations. Reservations must be received by August 27, 2025. No refunds after this date.
- Electric is never guaranteed!! It is strongly suggested to arrive with the ability to be self-contained if necessary (including but not limited to a site power outage, etc).
- Site Control has full authority over RV parking decisions.
- Only 1 vehicle per site. No vehicles will be allowed overnight on show ground without authorized paid parking.
- All vehicles, including vans, parked overnight require a reservation
- There is limited electric available. Fee for electric will be collected when you check in.
- 1 outlet per vehicle. If additional electric available you will be required to pay for 2<sup>nd</sup> outlet.
- No filling water tanks on ANY vehicle.
- Camping unit must be self-contained and have working fire extinguishers.
- All generators must have approved raised stack generator exhaust system when in use.
- Generators must be turned off between 11PM - 6 AM
- Dumping of grey/black water will not be tolerated.
- Keep your site clean
- Septic pumps may be available for a fee if enough campers are interested.
- Please use the ROUTE 100 ENTRANCE TO THE PARK ONLY!
- RV check-in **DO NOT** arrive before 1PM, Wednesday, Sept 10, 2025.

\*Camping/RV Parking is completely at the exhibitors, family members, and guests own risk. Blue Mountain Cluster, which includes Pocono Mountain, Lehigh Valley & Berks Kennel clubs, will not be responsible for any loss which includes, but is not limited to, bodily harm., fire, theft, and damage to personal property owned by the exhibitor or spectator at said events. Blue Mountain Cluster's Kennel Clubs will not be responsible for the towing of any vehicle, the name of a towing service will be available as needed.

## **RESERVED DAY PARKING**

- Reserved Day Parking is approximately a 20' x 20' space.
- Reserved Day Parking is available for a single passenger car, van, or standard size box truck per space.
- Vehicle cannot exceed 20' in length
- Additional vehicles in spot will be charged a daily rate
- No camping or leaving vehicles overnight in the Reserved Day Parking area.
- Spaces will be assigned as reservations are received.
- Reserved Day Parking does not include electric.

Failure to comply with the rules above can result in AKC suspension. Site Control & the Show giving clubs are not responsible for the inability to comply.  
Site Control Services LLC operates in an official capacity and has the final say in accordance with the show giving clubs in the matters listed above.

[WWW.SITECONTROLSERVICES.COM](http://WWW.SITECONTROLSERVICES.COM)